1919 JULY 1919

SUN.	MON.	TUE.	WED.	THU.	FRI.	SAT.
		1	2	3	4	5
6	7	8	9	10	11	12
13	14	15	16	17	18	19
20	21	22	23	24	25	26
27	28	29	30	31		

Make Your Reservations For St Cloud Cottages For the Next Winter

St. Cloud Tribune

ST. CLOUD TEMPERATURE

	Max.	Min.
Thursday, July 17.....	92	71
Friday, July 18.....	89	71
Saturday, July 19.....	88	71
Sunday, July 20.....	87	72
Monday, July 21.....	[illegible]	[illegible]
Tuesday, July 22.....	88	73
Wednesday, July 23...	90	67

VOLUME 11, NO. 48—EIGHT PAGES THIS WEEK. ST. CLOUD, OSCEOLA COUNTY, FLORIDA, THURSDAY, JULY 24, 1919. $2.00 A YEAR. FIVE CENTS THE COPY.

GAIN SUPPORT FOR BILL TO LOCATE SOLDIERS HOME HERE

The laudable work being conducted by veterans of the Union army of the Civil War and their friends, thru correspondence from all parts of the country with members of Congress, in enlisting support for the Sears bill to locate a soldiers' home in St. Cloud is having its effect. Many letters have been received from Senators and Representatives in other States promising support for the measure.

Comrade William Griffin, being personally acquainted with several members of Congress from other States, is among those who have joined actively in this work for the benefit of disabled soldiers and of St. Cloud. This week he received two replies, as follows:

United States Senate.
July 15, 1919.

Mr. William Griffin, Box 333, St. Cloud, Fla.—Dear Mr. Griffin:

I have yours of recent date and note your suggestion that a soldiers' home be located in your city. I am glad to have your views and suggestions and will be glad to give them careful consideration in connection with legislation along that line, which is now pending in Congress.

With kind regards and best wishes, very truly yours,

MILES POINDEXTER.

Seattle, Wash., July 14, 1919.

My Dear Mr. Griffin:

Your favor at hand. If the proposition to which you refer should come up in Congress, it will have my careful consideration. I would feel very friendly towards it. It should come up, however, thru the Senators from Florida. I am glad to hear from you and to know that you are getting along nicely. Sincerely,

W. L. JONES.

Mr. Poindexter, a Republican, is one of the two Senators representing the State of Washington in the Federal Senate. Mr. Jones, a Democrat, is the other Senator from Washington.

Similar letters have been received from many other Congressmen by other veterans. The committee lately appointed by our local G. A. R. post 's getting down to practical work by securing options on land for the home's site, so the proposition can be demonstrated to the Congressional committees as being a veterans' movement, a measure of genuine public welfare, and not a land scheme. To do this, the committee will need the co-operation of owners of land within a radius of five miles of this city, as any proposition that would put a high price on lands would materially interfere with the success of the movement to locate a soldiers' home in this city.

The committee of veterans and business men yesterday visited several locations in this section with a view to obtaining the required number of acres and arranging some deal whereby the land may be obtained for the Government home.

Some members of the committee favor raising funds locally by donations to pay for the 300 acres of land and donating the tract to the Government.

Whether this plan will be adopted or not is not known at this time.

At present, it is most desirable to find the location and land suitable and necessary for the home and then get a reasonable sale price set on the same for the Government's use for this expressed or particular purpose.

Favors of Nature Showered Lavishly Upon Florida

Florida is the most southerly State of the Union and the second largest east of the Mississippi river, its area being 58,666 square miles. It is nearest to the West Indies, to South America, and to the Panama canal.

Its fauna and flora are the most varied and abundant of any section of America.

Its sea coast, with fine beaches, is more than 1,000 miles long, without counting indentations of bays and inlets. Interior lakes and fine springs of fresh water are numerous, with many navigable rivers.

Soil Is Varied.

Florida's soil is wonderfully varied. Its highest elevation is 302 feet. It is not classed as a mineral State, yet it leads the Union by 75 per cent in phosphates and fullers' earth, with large exports of ball clay for pottery.

The State is underlaid with limestone, and coquina rock, formed of fine shells and making an attractive building material, abounds along the East Coast, while coral keys or islands fringe the southern end.

Coral rock still is being formed along its shores, and accordingly ours is the only State that is being increased in landed area by the addition of new reefs and the enlargement of old ones in the sea.

Long ago shellfish were busy in this section, and their stony coats ,now found in immense deposits in all parts of the State, are used for making roads.

Florida is one of the most interesting of States for geologists and antiquarians, and many distinguished ones have studied and written about it. It contains the oldest city in America settled by white men, and no State has a longer nor more romantic history.

Is One Of Great Timber States.

Florida is one of the great timbered States, having millions of standing merchantable cypress and pine trees. Live, red, white, and water oaks, cedar, elm, hickory, palm, magnolia, ash, birch, gum, etc., are widely distributed, while in the southern section and on the keys are lignumvitae, boxwood, mastic, satinwood, crabwood, etc.—in all, some fifty varieties of the mahogany class of trees. There are two kinds of trees of the yew or cedar family here that are not known to botanists anywhere else on Earth. The camphor tree flourishes here, and a plantation in Putnam county, the only one in this country, now is making camphor for commercial use. Other like industries are in process of formation.

The pine tree is the source of a big industry in turpentine and rosin, besides making fine building material. The State has many extensive sawmills, and lumber is sent by ship loads to foreign countries and by train loads to the North. Wood is the chief fuel. Every farmer can have a wood lot and make it profitable.

Tree nurseries are reported in thirty-two counties of Florida, or a total of 166 nurseries, each with standardized citrus or deciduous varieties of fruits, pecans, ornamental trees, shrubbery, and flowers. This is important, as it is necessary to plant home-grown trees in Florida to get fair or the best results.

Great Variety And Abundance Of Fish.

More than 600 kinds of fishes are found in the salt waters about Florida's seashores and in the numerous fresh-water lakes and streams in the interior of the State. The business of catching fish for market is a large one besides affording unending sport; for who is it who does not like the thrill of a nibble and then the strong pull of a big fish? The fun of fishing will not cure old age but it will lengthen it and serve as a panacea for many ailments. Besides the finny are shellfish in the forms of oysters, clams, crabs, crayfish, shrimps, etc. Sea turtles (200 pounders and the manatee or sea cow (often a half ton in weight) still exist in our sea waters. The only sponge fisheries in America are here.

Animals And Birds.

There was abundant wild animal and bird life, but it has been hunted to the point of extinction for some species. The paraquet has disappeared and also some of the plumed birds. Bear (ursus floridanus), deer, foxes, otters, coons, opossums, squirrels, rabbits, turkeys, quail, ducks, and shore birds still are found. There are ten bird reservations in Florida, set apart by the Federal Government—double the number in any other State.

Fossil bones of elephants, mastodons, and other huge animals of early ages are found in Florida.

Live-Stock And Dairy Interests.

The existence here of abundant and varied wild animal and bird life is proof that domesticated forms ought to do well, as is the case, as seen by fine herds and flocks in many parts of the State. Grass and forage crops can be grown plentifully, with practically perennial pastures. There is a regular supply of good water, with no continued extremes of heat and cold to put a strain on vitality of beast or bird, and expensive shelter is not needed.

(Continued on Page Three.)

ASSISTANT ATTORNEY-GENERAL EXPLAINS RIPARIAN OWNERHIP

Florida's numerous lakes, rivers, inlets, and overflowed lands always have made the subject of riparian rights one of interest to property owners and others in or interested in this State. Recently the matter has received much more attention because of attempted new legislation dealing with water-covered lands.

The Ocala Star recently requested Assistant Attorney-General Glenn Terrell of Florida to make an explanation of riparian-rights laws and customs as now existing. Mr. Terrell being a man of character and legal ability, his statements may be considered authoritative. They are printed below.

Assistant Attorney-General's Opinions.

To Editor of Ocala Star:

I shall not review your editorial, but I will submit to you the law and the facts affecting the riparian situation and the riparian act, as I understand them to be, and leave you to draw your own conclusions.

As a premise for the basis of my argument, I will state that the beds of all lakes, rivers, streams, bays, and harbors and other bodies of navigable waters within the jurisdiction of this State are what is known as "sovereignty lands" and are held by the State in trust for the benefit of every citizen of the State, regardless of his position, locality, or situation; and, as such, every citizen enjoys the right, unmolested, to boat, bathe, fish, and carry on commerce in such waters.

The free and unrestricted use of these waters and water bottoms by all the people for the purposes as above has always been the law of our State; and this is no new thing, for an examination of the law of practically every State along the Atlantic, Pacific, and Gulf coasts discloses that the same law prevails in each of these States.

The same was true under the law of Spain and under the common law of England, whence our forefathers came.

It would therefore seem that if any principle is fundamental in our law, it is the fact that every citizen, big or little, old or young, rich or poor, regardless of location, has a right to the free and unrestricted use—for boating, bathing, fishing, and commerce—of all the lakes, rivers, streams, harbors, and other navigable waters in this State.

The riparian act of 1856 (sections 643 and 644 of the General Statutes of Florida) vested an easement "for the benefit of commerce" only in all water bottoms in front of the land of riparian owners whose uplands extended to "low water as far as to the edge of the channel. The term "low water," and other restrictions in the act, reduced the owners who could avail themselves of its benefits to a negligible number, and at the same time safeguarded the rights of the public generally in these waters.

The act of 1919, which seeks to amend the act of 1856 and which was vetoed by the Governor,eliminated all the restrictive features, changes the term "low water" to high water," and attempts to give an absolute fee to all water-front owners along the streams and tide waters of this State in and to these lands from the high-water mark out to the edge of the channel and authorized such owners to prohibit the trespass thereon of any other individual. In other words, unless I am a water-front owner, my inherent right to the use of that which always has been public property for boating, bathing, fishing, and commerce is taken from me and vested in the riparian owner.

Unless you are the owner of water-front property, your free use of the banks and shores along the tide waters and streams of this State for camping, fishing, and outing purposes is taken from you and vested in the water-front owner. Nor can you tie your boat or net anywhere between the high-water mark and edge of the channel, which covers a distance of from a few feet to three or four miles along some of our waters.

(Continued on Page Eight.)

WORKMEN START MEEKER GARAGE BUILDING TODAY

Workmen have started construction of the foundations of a new garage to be occupied by A. T. Meeker when finished. It will occupy the entire half block of land between Tenth street and the railroad and Florida and Ohio avenues. Mr. Meeker recently purchased this property from the St. Cloud Development Company for the purpose of having built there the largest garage in Osceola county. Last week the trees were removed from the land and all of it was cleared preparatory to erecting brick buildings that will cover the entire property.

Gabe White has the contract for the building. The foundations will be completed within about ninety days.

This location gives Mr. Meeker a supply station for automobile tourists right on the main Dixie highway, which passes thru the city on Tenth street toward the East Coast, and fifteen miles of which already have been hard-surfaced with bituminous concrete surface, and the remainder of the road soon will be hard-surfaced to the Atlantic ocean.

Mr. Meeker came to Osceola county several years ago, and first he located at Narcoossee, but about three years ago he moved to St. Cloud and opened the Progressive garage, in the Bass building on Pennsylvania avenue between Eleventh and Twelfth streets, where he has enjoyed an increasing business from the first.

With the completion of the new garage, Mr. Meeker purposes to carry everything for an automobile that can be desired by users of these vehicles, and to maintain his repair shop with expert mechanics who will be able to meet all demands in mechanical service.

His faith in St. Cloud's future is evidenced by his investment in a half block of land and constructing such a large garage at this time.

PUBLISHERS SAY SOUTH HAS GREATEST PROSPERITY NOW

That the South is enjoying the era of the greatest prosperity that ever has come to the States below the Mason-Dixon line was asserted by speakers who participated in the sessions of the Southern Newspaper Publishers' Association held several days ago at Asheville, N. C.

President Frank G. Bell of Savannah, Ga., delivered an address of welcome.

W. D. Upshaw, representing the Fifth Georgia district in Congress, asked the publishers for their views on the readjustment of postal rates they seek. He declared that since his election to the House of Representatives that body has been "so busy playing politics" it has had no time to give to the consideration of the troubles of publishers, which are troubles of the public also, he added.

The report of W. G. Bryan of Atlanta, chairman of the advertising committee, said the South has been greatly benefited by the campaign waged in behalf of this section.

Postmaster-General Burleson was severely arraigned by W. T. Anderson of Macon, Ga., who said the Postmaster-General is "the most nonsensical nincompoop who has ever occupied a governmental position."

Mr. Anderson's attack against the head of the postal service was greeted by applause.

M. E. Foster of Houston, Texas, said that, while Burleson is from Texas, he was not elected by the State of Texas.

Lewis Pratt delivered an address against unscrupulous advertisers, the suppression of whom is the announced aim of the Associated Advertising Clubs, of which he is first vice-president.

Two Buildings on New York Ave. Sold By Citizens Realty Company

The Citizens Realty Company closed another deal for business property this morning when James Miles sold his two twostory business-houses on New York avenue near Twelfth street to C. F. Johnson of the St. Cloud Tribune.

The consideration is not made public, but the sale is of importance, because it demonstrates thoroly that properties of all kinds find a ready market here thru all the summer months.

It demonstrates also that the Tribune's owner has faith in his own boosting of St. Cloud; that he considers properties in this town can not possibly recede in value, and that the contrary will be the case.

One of the two buildings comprising the Miles property in question is a two-story concrete building having twenty-five feet frontage on New York avenue. Its lower floor has been used as a chapel thruout the last few years by Mr. Miles in his undertaking business. The second floor has been used as a lodgeroom by several organizations.

The other building has twenty-four feet frontage on New York avenue and is a two-story frame structure. Its lower floor has been used by Mr. Miles in his business, and the upper floor has been occupied for offices and living-rooms.

Mr. Miles has sold his stock of undertaking goods, etc., to C. E. Carlson and the latter's partner, Mr. Eiseltein, and the fixtures will be moved out within the next two weeks.

Mrs. M. P. Foster, manager of the Citizens' Realty Company, has shown to the Tribune a large number of inquiries she has received from Northern people who are coming to St. Cloud. She states many good real-estate transactions are under way.

Maurice Goodrich returned to St. Cloud last Monday and assumed the management of the St. Cloud pharmacy, at Eleventh street and Pennsylvania avenue. He will be remembered as a member of the firm operating the same drug store when it was known as the Seminole pharmacy; but he sold his interests to G. H. Clark about two years ago. He will be joined by his family later.

EQUALIZATION OF CITY TAXES.

The City Council was due to be in session today as an equalization board to check over the tax-assessment books for this year.

Property owners have been notified, thru an advertisement in the Tribune, to be on hand to make any complaints that any of them may desire to present while the City Council is in session.

President Says Welfare Work Must be Maintained in Full Strength for Men Overseas

URGES ALL UNITED WAR WORK CAMPAIGN PLEDGES PAID OR WELFARE WORK WILL SUFFER—NECESSARY FOR SOUTH TO "SPEED UP" ITS PAYMENTS OR DROP BEHIND

Washington, D. C.—The need for the payment of United War Work Campaign subscriptions has become so acute because of the danger that the work of the welfare organizations for our soldiers still in uniform will be curtailed that a letter to Raymond B. Fosdick, chairman of the Commission on Training Camp Activities, from President Wilson, has been made public. This letter from President Wilson, better than any other document, shows the great need for continuing the welfare work until the Army of Occupation is withdrawn and demobilization is completed.

It is to back up the President's request and to fill the great need for cash to carry on the work that "Speed Up" Week, July 28th to August 4th, has been inaugurated so that everyone who has not paid his pledge will do so at that time.

The President of the United States of America.
Paris, 18 April, 1919.

My Dear Mr. Fosdick:

All that I have seen and heard over here in France has but added to my sense of profound appreciation of the vital importance of maintaining in full volume and strength the service of the seven organizations which last fall joined in a united campaign for support—the Young Men's Christian Association, the Young Women's Christian Association, the National Catholic War Council (Knights of Columbus), the Jewish Welfare Board, the War Camp Community Service, the American Library Association and the Salvation Army, on behalf of our soldiers and sailors.

In addition to the needs which existed at the beginning of the war, there are now added and very imperative reasons why this work should be continued during the period of demobilization.

The American people showed in a remarkable manner their wholehearted support of the cause for which their men were fighting when they responded so generously to the appeal of the United War Work Campaign last November, and I earnestly hope that the whole amount then subscribed may be forthcoming, in order that this final helpful and still absolutely necessary ministry on behalf of the men who have given themselves with such rare devotion to the nation's cause may be in every way worthy of their wonderful spirit.

Cordialy and sincerely yours,
WOODROW WILSON.

Honorable Raymond B. Fosdick, Chairman, Commission on Training Camp Activities, 45, Avenue Montaigne, Paris.

Methodist Centenary Production Of "The Wayfarer" A Success

As has been announced in these columns, the grand pageant staged by the Methodist centenary movement brought to a close the centenary celebration of that great denomination and marked the successful conclusion of the big "drive" for funds sufficient to sustain all departments of that church thru the next five years.

A complete description of the pageant would occupy several columns of this paper, and even then it would be necessary to leave much to one's imaginaiton. The production was the most successful entertainment of the kind ever produced, and thousands of people were turned away at each performance for lack of room.

The stupendous success of the affair will make every word of the following letter of interest to our readers, especially because it is from one of our St. Cloud people who overcame the difficulties in the great rush for tickets and succeeded in witnessing the production of "The Wayfarer. The letter is from the daughter of Mr. and Mrs. Charles B. Hughes of Massachusetts avenue, and its portions descriptive of the centenary exercises follow.

Dear Mamma and Papa:

The centenary certainly has been a success, judging from the crowds that have attended. I was there only one day and one evening—to see "The Wayfarer." We did not expect we ever would get to see it, but W. was so de-

(Continued on Page Five.)

TAMPA CLERGYMAN TO PREACH AT LAKE FRONT FRIDAY

Rev. Claude W. Duke of Tampa, Fla., will preach Friday afternoon at the lake-front pavilion at the foot of Massachusetts avenue at 3 p. m. His sermon will be followed by the performance of the ordinance of baptism.

The Baptists hope many persons will improve this opportunity to hear the Tampa clergyman.

It is planned that as many as can shall take lunching materials with them to the pavilion and thus be enabled to participate in a supper there at 6 p. m.

At 7:30 o'clock the same evening there will be preaching in the Baptist church.

The local Baptists will hold their usual Sabbath services—Sabbath school at 10 a. m., and sermon services at 11 a. m., with Dr. M. P Foster preaching These services are being well attended.

MANDAMUS HEARING TOMORROW.

The writ of mandamus issued on Thursday of last week ordering the mayor to call a special election to fill the vacancy caused by the resignatiton of City Treasurer W. G. King was returnable yesterday in the Circuit Court, but the hearing has been postponed until tomorrow morning, when it is intended to have the case settled.

THE NEW ST. CLOUD HOTEL, WHICH WAS PURCHASED BY MRS. L. E. MOSHER LAST FRIDAY.

St. Cloud's Largest Hotel Purchased By Its Manager, Mrs. L. E. Mosher

SHE WILL PREPARE NEW ST. CLOUD HOTEL FOR BIG SEASON THIS COMING WINTER, AFTER KEEPING IT OPEN THRUOUT SUMMER--ANNOUNCEMENT OF AUTUMN OPENING OF DINING-ROOM IS EXPECTED SOON.

A deal that will be of widespread interest to the people of the St. Cloud section and the thousands who have visited this city in the winter seasons of the four or five years last past was closed last Friday, when Mrs. Lida E. Mosher, manager of the New St. Cloud hotel, became the proprietor of it—St. Cloud's largest hotel.

The deal was made with the St. Cloud Development Company, owner of the property, and was conducted by the Lamb real-estate agency, which closed the deal on the date named.

The St. Cloud Development Company thus parts with the largest single holding remaining to it in St. Cloud, it having some time ago sold its public-utility plants, which, aside from vacant property owned by it in this city, were its principal holdings in St. Cloud.

Mrs. L. E. Mosher has been the manager of the New St. Cloud hotel continuously thruout the four years last past, and she has given entire satisfaction to thousands of people who have visited this city, and the annual visitors will be pleased to know she finally has purchased the hotel.

A general overhauling will take place at the hotel before its formal opening for the winter season. Announcement of the date when the dining-room service will be resumed will be looked for within a short time.

The New St. Cloud hotel was kept open thruout the summer, altho the dining-room has been closed several weeks.

The building has about fifty rooms, many of them being as large as two rooms in other modern hotels. Each winter season it is the center of social activity in St. Cloud.

Mrs. Mosher has drawn to her a number of warm friends since she located in St. Cloud and has proved to be a bounteous and courteous hostess on more than several occasions. In fact, she has been ready to aid in every manner with all movements for the good of the town, when the hotel could be of service, in years past.

The sum of the consideration was not made public, but it is understood the hotel was disposed of at a goodly price.

M. E. RIGGAN

The Busy Store

—that's my business. Forty years' experience has taught me where and how to buy and sell the best of everything in groceries.

Keeping the stuff—that's it. You can always find it at Riggan's.

If possible, lower prices without the asking. Keeping busy is evidence of our satisfied customers. Large stock the year round. Always on the job.

M. E. RIGGAN

Uncle Josh Points Out Lessons East Coast Towns Have For St. Cloud

To Editor of St. Cloud Tribune:

In last week's Tribune appeared an item about my recent trip to the East Coast. It related a realy good joke on me, but the trip itself was not a joke, as I certainly enjoyed every mile of it, and especially so after arriving at Cocoa and Rockledge.

At these places I sat up and began to take notice of what is needed to make a beautiful town.

It does not take mammoth business-houses and hotels—not altogether, by far, in the eyes of this writer.

As we sped southward along the beautiful Indian river, passing one small town after another, one or another of my party would ask: "How do you like that place, Uncle Josh?" Invariably the place would be a pretty little cottage or bungalow, with well-kept grounds, beautiful front lawn, and flowers and shade trees.

I think one of the prettiest pictures to be seen is to pass one of these charming cottage or bungalow homes late in the afternon and see husband and wife on their front veranda, with a little boy and a little girl playing on the lawn. Surely this is what makes America the grandest country in the world. As Brother Bowen said in his sermon Sunday last, every man should own his own home and be proud of it.

What I saw on this trip convinces me we can have homes in and about St. Cloud just as pretty and as well kept as those we passed along the East Coast highway. We have more than a few of them already, but we have many more that could be made handsome by using grass hook and lawn mower.

I earnestly wish every one in our city would awake to that point and see that weeds and grass are cut or mowed on their home places.

If a neighbor has gone North, and has not left his place in your care, write to him or her and say that we or the people who are here are trying to put the Wonder City into fine shape for the winter, and ask that neighbor to give instructions to have clean-up or clear-off work done on his or her untenanted premises.

August is the month best for doing such good work so our city may look its best at the time our schools are opened—in September.

I noticed in several god-to-look-upon towns as we were going and coming along the Indian river that some homes were closed, but that forces of men were busy with pruning knife and grass hook in putting the shrubberies and lawns into order. Some of these workers had finished their jobs, and the premises looked as if there was life about them.

That is important in making and maintaining a city. Make it look as if it had life in it. Do not think that I mean St. Cloud has gone to sleep, but a visitor looking at some of our home premises might easily be led to believe there is too much sleepiness here.

Let us get busy and KEEP busy in clearing our parkways along the streets. Cut the weeds and grass clear to the gutter.

In the business part of the city, we should provide some more benches, and attractive ones, and arrange them and have them ready for our winter guests in aiding us to make them feel welcome here.

We have something just ahead of us to WORK OUT; for, when our Dixie highway is completed, and with one of the best of fresh-water lakes at our very doors, and the soldiers' home virtually assured, we can, with a LITTLE effort on our part, make St. Cloud one of the leading and most attractive cities in south Florida.

Here is one reason that should spur us to do this: When the Dixie highway is completed thru to Melbourne, anybody west of St. Cloud—at Lakeland, Bartow, Plant City, Tampa, St. Petersburg, etc.—tourists or business travelers—wishing to go down along the East Coast can come via St. Cloud and save 110 miles on the one-way trip, or 220 miles on the round trip.

Suppose that along the road from here to St. Petersburg and other west-of-here places we have advertising boards telling how many miles to the Palm hotel, in St. Cloud, and stating that good home-cooked meals are obtainable at the hotel that automobiles can be looked over or repaired while their owners rest in St. Cloud, etc. Suppose you saw these advertisements. Do you think you would stop or pass around or pass by if you arrived at St. Cloud at noon or night? You would stop. So will tourists and other travelers.

When they stop over here and see clean streets, pretty homes, and a charming lake, surely it is likely to set them talking favorably about St. clean street, pretty homes, and a charming lake, surely it is likely to That place loks good to me."

This is the drift of conversation you hear among tourists and other traveling people when you are away from home. Keep your ear to the ground" for talk about the conveniences and attractions of various towns.

The American tourist or traveler is the best advertiser any city can get. We can get them abundantly if only we take a LITTLE TROUBLE—a LITTLE work. The time to get them is [illegible]

JOSH H. FERGUSON.
St. Cloud, Fla.

State Bank of Kissimmee

Organized 1901

PAID-UP CAPITAL - - - - - - $100,000.00
RESOURCES OVER - - - - - - - 800,000.00

Interest paid on Savings accounts
:: Banking by mail a specialty ::

J. D. JEFFORDS, Cashier

C. A. CARSON, President

SUGGESTIONS FROM WOMEN'S IMPROVEMENT CLUB.

(Contributed.)

It is gratifying to observe that the suggestion of planting trees has been followed to some extent, not only along Tenth street, but in other sections of the town.

Each tree planted is a step toward making our city attractive.

Egbert Norman Reasoner, a nurseryman, says in the Florida Grower of Tampa:

"While the rainy season is with us—from June until late September—is an ideal time to set out plants and trees in a great range of varieties, but mostly tropical or semi-tropical in nature. Palms and bamboos are especially suited for summer transplanting, and there are hosts of shade trees, shrubs, and vines and miscellaneous plants that are best moved at the same time.

"Exceptions are deciduous tres and shrubs and roses and hardy evergreens, such as magnolias and hollies. The hardy subjects may be left until December for planting, but all others should be moved in summer, taking advantage of the frequent rains, getting them all well established and attaining considerable growth before winter. Established plants will be able to stand the winter's cold and drouth far better than would stock set in late autumn or winter."

OF INTEREST TO IOWANS.

The Iowans had a picnic at the hospitable home of Dr. Kloos, California avenue and Ninth street, on July 16—the day for their regular monthly meeting.

The table was laden with things good to eat, which were evidently greatly appreciated, judging from the way they disappeared.

A pleasant social time was participated in and enjoyed by all present, and many are the thanks due to Mrs. Kloos for her hospitality.

The next meeting will be at the boathouse at the lake and Massachusetts avenue on Wednesday, Aug. 20. All Iowans and their friends are requested to assemble there by 11 o'clock a. m. with well-filled baskets and prepared to stay thru the day and have an enjoyable time.

BESSIE LOVE ADDS LOG RIDING TO HER ATHLETIC ACCOMPLISHMENTS.

Bessie Love, up to the filming of "The Little Boss," could ride a horse, ride a bike, swim, and do about everything an athletic girl is supposed to do; and now she can ride a log just like a lumberjack, and is proud of it.

"The Little Boss" (the Bessie Love picture which will be seen in St. Cloud's Palm theater next Thursday night) gives Miss Love the role of a little camp boss. Director David Smith took the entire company to a camp among the giant redwood trees in California, where the scenes were filmed with beautiful effect.

An early scene has Miss Love save the life of a city chap who has fallen from a log. She does this by leaping from log to log and hauling him from the current. It was a risky stunt, but she insisted on going thru with it.

Making New Markets for Florida Citrus Fruits

The Florida Citrus Exchange has been very successful in enlarging the market for Sealdsweet grapefruit and oranges by introducing them in sections where Florida fruits had been consumed only in small quantities.

This year the Exchange will push its work along that line as never before.

New blood and new methods in the sales department will combine to give increased energy and greater efficiency to the effort.

Join the Florida Citrus Exchange and profit by what it is doing to widen the field for Florida fruits. Full information regarding terms of membership free from

Florida Citrus Exchange, Tampa, Fla.

I A HAKES
Manager Orange County Citrus Sub-Exchange
ORLANDO FLORIDA

FLORIDA CITRUS EXCHANGE

AUTHOR OF "PALS FIRST" MAKES WRITER'S RECORD.

What probably is a record for the number of novels written by one author to be used as screen vehicles for one star has been established by the appearance of Harold Lockwood in "Pals First," a six-act Screen Classics (Incorporated) production, distributed by Metro, and which is to be shown at the Palm theater of St. Cloud on Saturday night of this week.

"Pals First" was written by Francis Perry Elliott and is the fourth story by that writer to be used as photoplay material for Mr. Lockwood, the three others being "The Haunted Pajamas," "Love Me For Myself Alone" (from which "The Square Deceiver" was adapted), and "Lend Me Your Name."

POINTED PARAGRAPHS.

A fussy man gets in his own way when he is in a hurry.

Vanity and impudence are twin sisters.

All kinds of useful employment are equally honorable.

It is never too late to learn, but we sometimes learn that it is too late.

It may take nine tailors to make a man, but one Christmas is enough to break him.

Do not rest your arms on the table. Stack all your weapons in a corner before sitting down to dinner.

The opposite side of the street is one of the things that never comes to the man who waits.

The dead never are sick. Therefore all diseases may be classed as afflictions of the liver.

MARKETING HOGS

beats burying them. Steve Hoover, Mount Pleasant, Iowa, writes: "Commenced feeding my herd of about 100 hogs B. A. Thomas's Hog Powder over two months ago. Fifty were sick and off feed. Near-by herds had cholera. I did not lose one. They are well and growing fast." Sold by (Adv.)
H. C. HARTLEY, St. Cloud, Fla.

Ask W. G. King
St. Cloud, Florida

Notary Public Typewriting
Information Bureau
New St. Cloud Hotel

PUT a pipe in your face that's filled cheerily brimful of Prince Albert, if you're on the trail of smoke peace! For, P. A. will sing you a song of tobacco joy that will make you wish your life job was to see how much of the national joy smoke you could get away with every twenty-four hours!

You can "carry on" with Prince Albert through thick and thin. You'll be after laying down a smoke barrage that'll make the boys think of the old front line in France!

P. A. never tires your taste because it has the quality! And, let it slip into your think-tank that P. A. is made by our exclusive patented process that cuts out bite and parch—assurance that you can hit smoke-record-high-spots seven days out of every week without any comeback but real smoke joy!

R. J. Reynolds Tobacco Company, Winston-Salem, N. C.

PLUMBING

RIGHT
WITH SPECIFICATIONS

and up to and above the usual standard of high-quality plumbing. That is the way to describe our work.

We can ornament your home and maintain an efficiency as well.

Let us show you what perfect plumbing is and give you a chance to enjoy its manifold benefits.

The cost? No higher.

Walter Harris

New York Ave. (Makinson Bldg.) ST. CLOUD, FLA.

A REVOLUTION IN RELIGION

Along with political revolutions and industrial unrest growing out of the war, religious upheavals are beginning to be manifest thruout the world.

The progressive tendency which began a few years ago to combat the narrowness, bigotry, and dogmatism which were so firmly entrenched in the various religious denominations and sects has been enormously strengthened by the events of the last few years.

The hide-bound church is not so much in favor as it once was, and the long-faced Christian of old, who professed not to have any dealings with the world or the things of the world, is fast disappearing.

A Kansas minister recently told the members of his congregation that they must be willing to find him in the dance hall, the poolroom, the club, the back alley, anywhere he could serve, if they wished him to continue as their pastor. He was retained by a vote of 134 to 81, even after he had made the folowing revolutionary statement:

"If I had my way, half of Chanute's fifteen church structures would be turned into dance halls, community centers, recretation-rooms, gymnasiums, reading-rooms, and billiard-rooms. For worship, we would have one auditorium for the entire town; and we would have a gifted minister, a man in every sense, FILL the pulpit."

The Kansas City Star, commenting on this minister's stand, thinks he is perhaps a bit radical, but it admits the church faces a real problem in dealing with young people and that it ought to get new light on the subject from the wealth of experience now available. Says the Star:

"For instance, there are churches that alienate the rising generation by their sweeping prohibitions of amusement that are generally approved by sensible persons, including often many of those belonging to the church that proclaims the ban. It would be quite possible for the churches to disapprove amusements that are conducted improperly, and that thus prove demoralizing, without at the same time combating the play instinct that is so deep-rooted in humanity."

The church of the future will have to realize that its members are purely human and, as such, can not be wholly spiritual.

Religion is the greatest single force in the world; it is absolutely essential to civilization; but it will not sustain human life, and, taken by itself, it will not promote human happiness.

It is important that the church should learn that to gratify the human desire for simple amusements is not necessarily to compromise with the Devil.—Tarpon Springs (Fla.) Evening Leader.

Some church members seem to think it is up to the minister to make good for the entire congregation.

Many a deluded man who thinks he is marrying a woman discovers later that the woman married him.

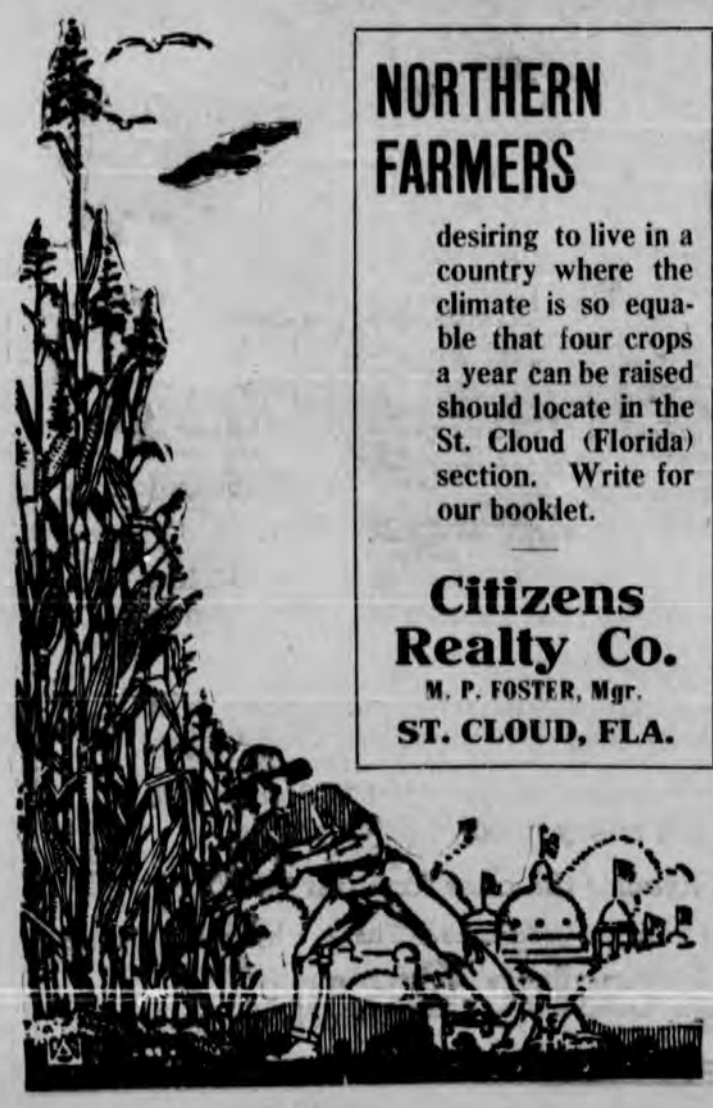

NORTHERN FARMERS

desiring to live in a country where the climate is so equable that four crops a year can be raised should locate in the St. Cloud (Florida) section. Write for our booklet.

Citizens Realty Co.
M. P. FOSTER, Mgr.
ST. CLOUD, FLA.

Favors of Nature Showered Lavishly on Florida

(Continued From Page One.)

the stock and dairy interests are represented by active organizations. The live-stock association has Dr. W. F. Blackman of Jacksonville for its president and R. W. Storrs of DeFuniak Springs for its secretary. The swine growers' association has for its president Z. C. Herlong of Micanopy, and W. M. Traer of Jacksonville as its secretary. The dairy association has R. G. Johnson of Tallahassee as its president and John M. Scott of Gainesville as its secretary. Persons interested in these industries can address the secretary in each case for detailed information.

Sugarcane A Source Of Wealth.

Sugarcane is grown in all parts of the State. In the south end, it rattoons (or reproduces itself) thru a series of years. United States Farmers' Bulletin No. 70 says that by developing the sugar and starch industry, including table syrup, "untold wealth can be made to roll into Florida. The United States Year Book for 1891 (page 170) says: "Even Cuba could not compete with Florida in the production of sugar." Syrup is made in farm mills in all parts of the State. A movement known as the All-American Sugar League is under way in Florida to inaugurate a sugar industry. Publications on sugar have been issued by State Chemist R. E. Rose of Tallahassee and C. Lyman Spencer of Jacksonville.

Great Corn And Cotton Crops.

Cotton and corn are twin crops of Florida—cotton fiber for clothing and as a substitute for silk, wool, and flax, and cotton seed for oil, in which function it plays many parts, and as food, feed, and fertilizer, with corn also filling a large place in the economic life of the people. The State Marketing Bureau (at Jacksonville) has samples of more than thirty by-products of corn, in the forms of sugar, syrup, rubber, soap, oil, grease, starch, meal, etc. Corn-club boys in Florida have raised more than 100 bushels of corn each to the acre—as fine as any ever grown in the Northern so-called "corn belt," where cotton can not grow.

The sisal plant, the product of which forms a large part of our cordage supply, and for which we pay the Yucatan Mexicans millions of dollars every year, does well in Florida, as do other standard fiber plants. The Flamoss Company has a factory at Palatka to make fiber from gray (Spanish) moss.

Citrus And Other Fruits.

Florida makes a specialty of growing oranges. Few things in the world are finer to look upon than a large orange grove. It is most delightful in the blossoming season. Then the air all about is perfumed with ineffable sweetness from flowers much loved by bees and which are made the source of a deliciously flavored honey.

Books on citrus fruits have been written by Florida men—Prof. Hume, Prof. Rolf, and others. Citrus growers have the most important marketing opportunities. Oranges ripen and are shipped by thousands of cars every winter. The tree is long-lived, and yields of 5,000 or more oranges to the tree are not uncommon.

Grapefruit, another member of the citrus family, has come into favor in recent years, with a ready market at home and in the North.

Limes and lemons grow in the south part of the State, and so do alligator pears (avacados), bananas, pineapples, persimmons, mangoes, and cocoanuts. Blackberries and guavas are common, and the roselle (or tree cranberry) can be grown and fruited.

Vegetables Prolific And Varied.

Every farm home can have its fig trees, vines of Scuppernong and other grapes, and pear and peach trees. The pecan, the best-flavored nut known, is at home as nowhere else in America. Strawerries ripen in the open air and are shipped by the car load when the North is covered with snow, and thousands of car loads of tomatoes are shipped at the same time. Tobacco, onions, peppers, okra, melons, cabbage, cucumbers, peas, beans, eggplant, rice, peanuts, sweet potatoes, and yams are staple crops. The growing of white or Irish potatoes, two crops a year is becoming important.

Winter Garden Of United States.

The United States Year Book says: "Florida produces the most delicate fruit and vegetable crops in the dead of the Northern winter." Florida can grow a crop of potatoes in the winter, a crop of corn in the summer, and another great staple in the autumn in the form of hay, or three crops in one year on the same land.

Raising crops can be made a continuous performance in Florida. Prof. C. K. McQuarrie, the sturdy Scotch-Floridan who has charge of the work of county demonstration agents in this State, says our land should be kept busy all the year around with a diversity of crops; that plants can be fed with fertilizers just as animals are fed for market on plant products.

State Famous For Healthfulness.

The salubrity and well-tested healthfulness of the climate have made the State a coveted resort for invalids, rest seekers, fishermen, and hunters, and many thousands of these varied classes reside in the State every winter to escape the snow, ice, and other weather rigors of the North. John D. Rockefeller, Thomas A. Edison, William J. Bryan, William Deering, and many other noted men have winter homes here.

The annual rainfall is about sixty inches. Artesian water is found in various counties. Constant and mild winds from the seas on either side modify the heat of summer and the cold of winter. SUNSTROKE TO MAN OR BEAST IS PRACTICALLY UNKNOWN IN FLORIDA. THE TIME IS COMING WHEN THIS STATE WILL BE POPULAR AS A SUMMER RESORT. Write to A. J. Mitchell, United States Weather Observer, Jacksonville, for details about the climate.

Educational Facilities.

The free public-school system is well established—rural schools, high schools, graded schools in the towns, mechanical schools, normal schools, a college for girls, and (at the head) a State university with more than fifty teachers. Besides these, there are fine denominational and private colleges. The deaf and the blind are educated in a model State school. There is a State reformatory school for boys, and also one for girls. The insane are cared for in a well-conducted hospital. State convicts are taken care of on one of the best-managed prison farms in the country. The State Board of Health is one of the most vigilant in the Union. A State Plant Board looks out for the inroads of insects and plant diseases. The State Marketing Bureau, at Jacksonville, invites farmers to communicate with it when they have products to sell.

Political System.

State and county officials are nominated in primaries—even many of the appointive officials. The county is the political unit of the State. Each county is divided into five commissioner districts, the commissioners from which manage the county's affairs. The Legislature meets biennially. State officers hold office four years; county officers, two years; State Senators, four years; State Representatives, two years. State-wide prohibition prevails.

Florida's Command Of Markets.

Draw a line from the boundary line between Montana and North Dakota to the most southerly point of Texas. The territory east of this drawn line contains about four-fifths of the population of the United States, with its large cities and great consuming markets. This eastern section has 90,000,000, while only 10,000,000 or a little more live in the area west of this line.

The center of the large eastern consuming population is nearer to Florida by 2,000,000 miles than it is to California. Besides, California is separated from the great markets of the country by dry plains and high mountain ranges; whereas railroads over easy or nearly level grades connect Florida with all parts of the West, North, and East. Florida has access to the sea, too, as has no other State.

Study the situation and compare the land values of Florida ad California. If California's distant location and climatic conditions justify from five to ten times the prices asked for Florida's lands, what prices must Florida property eventually command when the people of the United States fully understand all the facts?

The extreme Southwest (California) and the extreme Southeast (Florida) are the only regions in this country in which the growing of citrus fruits is possible as a COMMERCIAL industry. These two sections practically include, also, the only open winter gardening or trucking districts of the United States.

Geographical Location.

Florida's nearest neighbor across the Atlantic is Morocco, in Africa, on the parallel of Egypt, Judea, Arabia, and Persia.

It is possible from Florida to take the shortest trip around the world by sailing from the St. John's river to the Mediterranean, thence thru the Suez canal, the Red sea, the Indian ocean, the Pacific ocean, the Panama canal, the Caribbean sea, the Gulf of Mexico, and back home to Florida

---

MAN SAYS PREHISTORIC ANIMAL ATTACKED HIM IN NEW ZEALAND.

Baron Munchausen, says the London (England) Daily Express, is reincarnated in the person of Ivan Levy, who claims he has had an encounter with a moa (a prehistoric animal) in the wilds of North island, New Zealand. The story reads like a chapter from Conan Doyle's "Lost World," but Levy avers it is true and renders a full description, which has been engaging the attention of London scientists.

Levy says he was attacked by a moa fourteen feet long. Its color was light brown and its body was huge and bulky. It had no signs of wings. The legs were disproportionately massive, almost elephantine, and the three-toed feet were "simply ponderous." A small head rested on a long and ostrich-like neck.

The moa, says Levy, uttered a deep and booming noise. The moa is a variety of beasts that generally has been supposed to be extinct.

SEND FOR

Our Latest Booklet

The Homo-Crystal Producers Association, St. Cloud, Fla.

TAYLOR'S

SATURDAY SPECIALS

24 lbs. Gold Medal Flour	$1.69
24 lbs. Pillsbury Flour	$1.75
5 lbs. Granulated Sugar	55c

Extra Extra

5 lbs. Granulated Sugar - 49c
with $1.00 purchase of canned goods

5 lbs. Granulated Sugar - 49c
with $1.00 purchase of glass goods

Regular For One Week

Best Creamery Butter	65c
Granulated Sugar	11c
Fancy Whole Rice	12c
Van Camp's Soups	11c
3 cakes Export Borax Soap	11c
No. 1 Tomatoes	9c
No. 1½ Tomatoes	11c
No. 2 Tomatoes	12½c
No. 2 Good Corn	15c
Sugar-Cured Bacon	40c
White Salt Meat	38c
100 lbs. sack Oats	$3.20
100 lbs. sack Shorts	$3.20
100 lbs. sack Sweet Feed	$2.90

(WHILE IT LASTS)

Get the habit of calling at the price makers and help keep the prices down.

We guarantee at

Taylor's Cash Grocery

Ask Your Grocer For
CHEEK-NEAL'S COFFEES
Best By Every Test

MANHATTAN HOTEL
KISSIMMEE, FLA.
A Family Hotel With All the Comforts of Home.

RATES, $2.50 PER DAY.
Special by the Week.

MRS. R. B. SAVAGE, Prop.

ATTORNEYS AT LAW

LEWIS O'BRYAN,
Attorney-at-Law,
Kissimmee, Fla.

MILTON PLEDGER
Attorney at Law
Lesley Bldg., Dakin Ave.
Kissimmee, Florida

W. B. CRAWFORD
Attorney at Law
Citizens Bank Building
Kissimmee, Florida

KRIBBS, AKERMAN & STEED,
Attorneys at Law
Rooms 11 and 12, State Bank Bldg.
Kissimmee, Florida

Pat Johnston. G. P. Garrett.
JOHNSTON & GARRETT,
Attorneys-at-Law.
Offices: 10, 11, and 12 Citizens' Bank Building, Kissimmee, Fla.

D. G. WAGNER
REAL ESTATE AND INSURANCE AGENCY,
Citizens' Bank Building . . . . . Telephone No. 30,
Kissimmee, Fla.

We have a well-selected list of properties for sale, among which are some very attractive Farms, Ranches, Orange Groves, Business Buildings, and Dwellings—all in Osceola County. Each proposition is listed at its minimum value. Some include all necessary farm equipment.

We can offer also exceptional bargains in Kissimmee and St. Cloud properties now owned by nonresidents who are willing to sell at a sacrifice, thus offering an excellent opportunity to invest a little surplus capital and benefit by the increase in values which is sure to come.

Call on or write to us.

E. A. Strout Farm Agency, Inc.
D. G. WAGNER, Manager,
Kissimmee, Fla.

Why Not Carry Insurance Against Sickness, Accidents, Life, FIRE, AUTOMOBILE FIRE, THEFT AND LIABILITY ? ? ? ?

S. W. PORTER
Real Estate *Insurance* *Justice of the Peace*

St. Cloud Tribune Advertising Pays

ST. CLOUD TRIBUNE

Published Every Thursday by St. Cloud Tribune Company.

Entered at the Post Office at St. Cloud, Florida, under the Act of Congress of March 3, 1879.

C. F. JOHNSON, Editor and Owner.

The Tribune is published every Thursday and mailed to any part of the United States, postage free, for $2.00 a year, $1.00 six months, or 50c three months—strictly in advance

In sending in your subscription, always state whether renewal or new subscriber.

In changing your address be sure to give former address.

Reading notices in local column, 10c a line. Rates for display advertising furnished on application.

Advertising bills are payable on the first of each month. Parties not known to us will be required to pay in advance.

SUBSCRIPTION, PAYABLE IN ADVANCE, $2.00 A YEAR.

FLORIDA DAIRYING.

Florida offers a great opportunity to men of enterprise who will enter the dairy business in this section of the state, particularly in Osceola county. For years it has been pointed out that there is a greater demand for dairy products in this section than can be met by the local producers, and each year has seen this demand increase with the steady growth in population of this section of the state.

The movement started in Osceola county by County Agricultural Demonstration Agent Dr. R. Thor Weaver, has met with ready response in organizing a co-operative dairy business, which movement will overcome almost entirely the greatest drawback heretofore encountered—the lack of means of transportation to markets. The small producer has heretofore been discouraged because shipments of small quantities of dairy products could not be handled profitably, and the production has been so small that cold storage and large shipments could not be maintained. The community co-operation obtains both a cold storage plant and shipping facilities that will permit the smallest producer to receive the same benefits that come from the largest producing centers.

Osceola county has long been known as a cattle county but the few high grade dairy cattle that have been imported did not begin to produce enough milk or butter to make up shipments sufficiently large to become a paying business. The grass can be grown here twelve months in the year to provide ideal grazing, and the only thing remaining to make this new movement the success it deserves is the advent of more thrifty people to enter this field of industry. Every small dairy in the county may now obtain the benefits of markets throughout the state through the co-operation of the county agent, who has already arranged for a cold storage house in Kissimmee, and who will have a place at his service within a few weeks in St. Cloud, and in addition to this arrangement Dr. Weaver looks after suitable markets for shipment, keeps in touch with the large consumers, and assists the dairymen in every way. His services are furnished free through the Department of Agriculture in co-operation with the Board of County Commissioners of Osceola county.

The movement now under way will mean much to Osceola county, as the increased dairy production brings with it a demand for other things that tend to develop the entire county. The co-operative dairy plan in Osceola county has come to stay and deserves the assistance of every public spirited citizen.

———ooo———

The Florida Good Roads Association has issued a folder and a map of Florida showing the good roads and the names and locations of towns, hotels, and garages. The folder is being sent to the association's members for their guidance, and it contains information that should be placed in the hands of visitors on their arrival in the State.

MICKIE SAYS

Gossips

"Gossip—One who indulges in familiar or idle talk, groundless rumors, or mischievous tattle." So says Mr. Noah Webster.

The Gossip does all she (or he) can to keep things going; but nobody thanks her for it.

The giraffe has a tongue thirteen inches long. But what good does it do him. He can't talk.

All the Gossip wants is a rumor. It's it ever so flimsy, it will do for her (or him) to build a tale around.

The Gossip's is all hearsay evidence, but she is artist enough to pad it out and make a story that often at least has literary merit. Funny, too, how nearly everybody falls for it.

Start something good about somebody, and it dies a-borning.

Start something bad about somebody, and it spreads like wildfire. It goes thru a neighborhood like a duck thru a potato patch.

The Gossip is oftentimes a man. In fact, the he Gossips are the worst kind when they do take up this manly art.

For convenience, I use the pronoun "she," however, as "she" is the more numerous.

The average man has not time to gossip. It is hard to talk with your nose to the grindstone.

But the lady Gossip! How she does like to roll a choice bit of scandal under her tongue and lick her chops over its succulency!

The Devil loves a Gossip. It helps out with him an otherwise dull and sordid existence.

The Gossip always likes to begin her story with: "I hate to talk about anybody, but I'm tellin' you this in the strictest confidence."

Funny how many things told in secret confidence get all over town.

Talk about your flying machines and your racing cars. They are snails compared to that old speed demon Gossip. He has hung up all records for all time to come.

Do not be too eager to hear or believe gossip, and you will be happier, live longer, and have more friends.—P. H. A. in Jacksonville Times-Union.

A Florida Season's Result

About this time or a little later we are going to hear about it being "dull in Florida"; and, agriculturally, it will be dull, comparatively speaking.

Since last November, Florida has been feeding the nation the necessary fresh vegetables and fruit that a healthy dietary requires.

Now Florida has come to its rest time and will sit back and expect the remainder of the country to do its part for a few months.

As Florida rests, let us look back and see if it has a right to rest, rest honorably, well satisfied that it has done its duty. Take a glance at the crop-movement report of yesterday, and it will surprise you what has been done.

In the first place—there are its 21,691 cars of citrus fruits sent out, of which 13,883 cars were oranges—a $25,000,000 crop in itself!

Then come 4,486 cars of tomatoes, and the crop not yet all moved.

Miscellaneous vegetables, such as onions, beans, beets, carrots, radishes, and peppers, filled 4,285 cars.

We still are moving watermelons from south Florida at the rate of about 70 cars a day, and the rest of the State just is beginning to ship them, but the total shipments to date aggregate 2,281 cars.

We have sent out 2,139 cars of potatoes—Irish.

Celery filled 1,913 cars.

Lettuce went out that filled 1,036 cars.

There were 1,444 cars of cabbage.

So far, with the season just begun we have moved 34 cars of cantaloupes.

That makes a total of 40,013 cars of Florida fruit and vegetables in one season!

The story is not yet told! For there are the hundreds and hundreds of cars of strawberries, the thousands and thousands of boxes of guavas, plums, avocados, Japanese persimmons, blackberries, peaches, and grapes, to say nothing of the thousands and thousands of boxes and packages of all the things shipped in car lots which have gone out—as they do every year—by express and by parcel post.

Compute us the value of this season's sales, if you can, and then say whether Florida is entitled or not to its brief summer rest before starting all over to beat the record of the season just closing.—Tampa Morning Tribune.

EIGHTY PERSONS ENGAGED IN AGRICULTURE.

To Editor of St. Cloud Tribune:

I would appreciate it if you would inform your readers that I will be glad to forward a copy of the "Agricultural Year Book" for 1918—just made available for distribution—to any person interested in agriculture. This publication contains a great deal of valuable information and is much desired by farmers, truckers, and others. Very truly yours,

DUNCAN U. FLETCHER.
United States Senate.
Washington, D. C., July 19, 1919.

Editing A Newspaper

Some editor, name unknown, has relieved his feelings thus:

Editing a newspaper is a pleasant business—if you can stand it.

If the newspaper contains any advertising, the subscribers claim the advertisements take too much space.

If there is a scarcity of advertising, the newspaper is unpopular and the people will not have it.

If the editor attends church regularly, the people say he does it for effect.

If the editor stays away from church, the people say he is moustrously heathenish.

If he accepts an invitation to a wedding, "they" say he is invited so as to get him to "write it up."

If he is on the street much, "they" say he neglects his business.

If he avoids going on the street "they" say he does not hutlse around after the news.

If he rejects a longwinded communication its author becomes furiously enraged and discontinues his subscription.

If the editor publishes lengthy communications, his subscribers say he lacks discretion or that he puts them in to fill up space.

When he did not subscribe to the Liberty Loan, "they" said he was a "slacker."

When he bought a Government bond, some of his really warm friends suggested he should have used the money to pay his debts.

If he omits jokes, "they" say he is a poor, miserable fossil.

If he publishes humorous items, some folks who would not indulge in a smile for fear their faces might crack declare his newspaper is undignified and silly.

If the editor is single, "they" say he is too helpless to get married.

If he is married, "they" say it is a pity for his wife.

If he intimates that school teachers do not receive sufficient salary, "they" say he is trying to "stand in with the pretty school teachers."

If he happens to advocate lower wages for teachers, he would be accused of being in collusion with the school board to establish starvation wages.

If he publishes the acts of a man who has brought disgrace upon his family, the friends of the family never forgive him.

If he, out of goodness of soul, declines to say anything in the subject, the man's enemies are disappointed and the editor is branded as a white-livered coward.

We are liable to receive these raps, and many more, and we are always ready to receive visitors, whether we are accompanied by our dog or not.

Of course, we do not claim there is any work in running a newspaper. Everybody knows it is a snap.

Polly Ticks and Polly Talks

By W. J. Fripp

I want to be a Fusser,
And with the Fussers stand,
With a frown upon my forehead
And a ROPE within my hand.

SO HERE GOES:

The St. Cloud Tribune has been entirely too considerate of the be fuss-budgets who lead the Town Fussers—and who, incidentally, do most of the fussing. The Tribune has treated them far more nicely than their antics merit. Even when it was giving most of the news about their doings of several months ago.

In spite of the mildness of the course followed by the Tribune, a number of the Fussers got "all h'et up" at this newspaper and talked about "ropes," "tar," "lynching," and other babbled foolishness which selfish and law-reckless factionists indulge in when somebody steps on their toes or stands in their way.

Then, too, there was a great ado about the Tribune "hurting the town" by telling the news about the Town Fusser faction—or about its responsible leaders rather.

So the Tribune concluded to give them a chance to quiet down and be decent. Have they done so? Nay nay, brethren and sistern. They have become wusser and wusser and fussier and fussier and mussier and mussier. It becomes evident that the only thing that will give them peace of mind—perhaps I should say "peace of body" and leave "mind" out of the question—is for them to get all their opponents under their feet and let the Witham Bank officials, Mr. Mallett, and all the other ax-grinders have everything they want.

So here goes to help them fuss—or to tell about their fussing. Of course, it can't all be done "to once" and must come in installments.

"GOOD-NIGHT!" FOR DR. CHUNN.

It is reported that one of the next moves of the major-domo fuss-budgets who lead the Town Fussers is to "fire" Dr. Chunn as city physician because he successfully demanded of Mayor Bower that the city water plant be kept in operation, so as to not jeopardize the health of the city by forcing many of its residents to drink water from wells and pumps long disused and also depriving them of means of flushing their cesspools.

This, it is said, was one of the matters of "public welfare" and "civic righteousness" that was to have received prayerful attention and dispassionate disposition at the City Council meeting scheduled for last Monday morning—the meeting prevented by Mayor Bower's collapse.

I am unable to state whether this report is authentic or not. Life is too joyous or to strenuous for chasing down every report about what our Town Fussers are doing or are projecting to do. A man thus easily could chase himself into a madhouse.

I BELIEVE it is true, however; for I have some tangible basis for my belief.

Last Friday afternoon I met the Sage of Connecticut and Sixth near his habitat. The afternoon was rainy, and he had not been "up town."

He had "heard a rumor," he said, that the light and water plant was to have been closed down at noon that day. (The guileful old Fusser! As if I did not know he was one of the arch-plotters who had framed up the scheme to close it down!) He was puzzled, he said, to understand why the plant had resumed operations.

THAT was true. He WAS puzzled, all right, and he WAS anxious for information—not having been "up town" and not having received a "wireless" from the Council of the Righteous.

When I told him the plant had resumed operations because of Dr. Chunn's demand on the mayor, the Sage went up into the air and unloaded a vocabulary of pyrotechnics.

For the nonce his vials of damnation were diverted from the iniquitous Kenney et al, and their vitriolic contents were poured upon the heads or deeds of his (the Sage's) fellow Town Fusser plotters. He was going to quit having anything to do with them if they would not fight, he said—among divers other statements.

One of the rockets he touched off was this statement: "I guess we'll have to fire Doc Chunn as city physician."

Further remarks are unnecessary. It becomes a case of simple arithmetic.

HOW FAR IS ORLANDO?

Not So Far That The Statements Of Its Residents Can Not Be Verified.

Rather an interesting case has been developed in Orlando. Being so near by, it is well worth publishing here. The statement is sincere, the proof convincing.

F. B. Osborn, carpenter, 402 West America street, Orlando, Fla., says: "Heavy lifting is what weakened my kidneys a year or so ago and caused backache. At times, when I stooped over to pick up a timber, sharp pains struck me across the small of my back, and I could hardly straighten again. I laid this trouble to lumbago. My kidneys acted too freely, too. I had to get up often nights on this account. Hearing of Doan's Kidney Pills, I got a box and began taking them. They knocked the lumbago out of me and made my kidneys well again."

Sixty cents; at all dealers. Foster-Milburn Co., Manufacturers, Buffalo, N. Y. (Adv.)

MIGHT WASTE MORE CITY MONEY.

It would be well for the Town Fussers to recall, in conducting any scalping expedition against City Physician Chunn, that this man of medicine has a year's contract with the city, and that any fussing with his job may cause the city the expenses of paying the salaries of two city physicians at once.

This additional public expense probably would not deter the little cabal that is directing Town Fusser statecraft, however. Any expense is cheap if it will only aid in any degree this cabal's members to "get" those who oppose them and their political plottings.

MARSHAL CATHCART O. K. SO FAR.

Permit me to commend Mayor Bower in his appointment of Henry Frederick Cathcart as marshal of St. Cloud. It is the one sensible thing the mayor has done since his brief incumbency of the mayoralty throne—for the office has become somewhat kingly under our new mayor's interpretation of its functions, as I will show in later comment

The new marshal thus far has shown himself to be a man of courage and sense and consideration.

If the mayor would surround himself with advisers of the Cathcart caliber instead of the conniverous plotters who have been telling him what to do and what not to do, the civic affairs of St Cloud probably would be moving along smoothly if not exactly harmoniously now.

I had hoped the mayor would confer the marshalship on Charles Montsdeoca, whom I personally know and like; but, as he saw fit to do otherwise, it is but just to say that he picked a man who shows indication of being admirably qualified to fill, the job

COUNCILMAN BARBER SHOWS REASONABLENESS

It will be recalled that at the first and only meeting of the City Council in which all of the councilmen participated—the one at which Pro-German Jones bullied Councilman King into resigning—Councilman Barber voted with Councilmen Washburn, King, and Kenney on a motion to adjourn until the question of Mr King's "fitness as a citizen" could be given informal consideration or investigation

Councilman Rothrock the cantankerous voted against adjournment— or evidently in favor of immediate action barring Mr. King from the council on the allegations of the irresponsible Jones

Wherein Mr Barber showed that his hostility to the other side had not totally beclouded his reason nor his sense of justice

In the doings and misdoings that have occurred since, so some of Councilman Barber's friends let it be known, he has "gone along" unwillingly with most of the Hopkins-Illman-Conn-Rothrock deeds of statecraft

An incident that occurred Monday morning last, however, shows Mr. Barber's patience is sorely tried. He let out some remarks to Mayor Bower that made this evident

When the mayor recovered from his fainting spell, he turned to Mr. Barber and remarked that he would not be able to attend the court proceedings at Orlando relative to the mandamus writ against him (maybe). He was perturbed because of this situation.

Mr Barber told the mayor he could be represented by his lawyer

"But suppose the case is decided against me?" said Mr Bower. "What will I do?"

"Call an election—like you ought to have done long ago," said Councilman Barber, shortly

Mr Barber evidently has enough sense to know that a man can compromise in a controversy without surrendering.

It is reported, also, that he said to the mayor something besides—something about doing what the law says should be done

NEW EDITION OF POEMS OF ST CLOUD'S SOLDIER-POET IS JUST OFF PRESS

A second and much enlarged edition of Sergt H F Cathcart's poems is just off the Tribune press. He is known as St. Cloud's soldier-poet, having served nearly two years in the American armies in Europe. The volume comprises 100 pages and is on sale at $2 per copy at all news stands and drug stores in St Cloud. It is the only book of its kind published in Florida or, so far as known, in the South. An extended review of it will be published in these columns next week.

If you will think more of saving than of spending, you will be surprised to learn that there are many things which you do not need, after all.—Ex.

The Real Thing Right Through

Put United States Tires under your car and you'll find them the real thing.

They're built to wear—to give you the kind of economical service you want. And that's just what they do.

Hundreds of thousands of regular users will vouch for that—lots of them right around here.

There are five distinct types of United States Tires—one for every need of price or use.

We have *exactly* the ones for your car.

We *know* United States Tires are good tires. That's why we sell them.

Progressive Garage

COMING VISITING GOING

ST. CLOUDLETS

LOCAL PERSONAL SOCIAL

S. W. Porter, real estate, insurance. *

Mr. and Mrs. C. C. Pike returned Saturday evening from a visit of several days to the sea beach on the East Coast.

Dr. O. L. Buckmaster, physician, surgeon, and osteopath, Conn building. 24-tf

Miss Nellie Burns returned Tuesday from a week's vacation in the country and has resumed her work in the Bank of St. Cloud.

Comrade W. P. Cobb left Tuesday for High Point, N. C., where he will spend several weeks before returning to St. Cloud for residence thru another winter.

The Ladies' Auxiliary of the Army and Navy Union meets every second and fourth MONDAY afternoon at 2 o'clock in the Moose home. E. Vreeland, Lady Commander. 18-tf

Dr. P. E. Watts, the eye specialist representing the Crystal Optical Company of Jacksonville, Fla., and Atlanta, Ga., is staying the day at the St. Cloud pharmacy, where he is giving examinations of eyes free.

See the Ford Educational Weekly every Tuesday at the Palm theater. It conveys to the American people a message of industrial progress, universal inspiration and happiness. 43-tf

Miss Christina Stoklev, who has been visiting the young folks at the Methodist parsonage a week, went to her home, in Mount Dora, Fla., on Tuesday morning. Miss Olga Bowen accompanied her for a short visit in the hill country of Florida. The Bowens formerly were located at Mount Dora.

The Army and Navy Union, No. 141, meets every first and third Monday afternoon at 2 o'clock in the Moose home, on New York avenue. F. B. Munsell, adjutant. 18-tf

The local union religious services last Sunday evening were conducted in G. A. R. Memorial hall because of rain, which prevented the outdoor meeting intended for Oak Grove park. Rev. J. T. W. Stewart, pastor of the Presbyterian church, delivered the sermon to a large audience.

If you have not secured tickets for the lyceum course, call on some member of the Woman's Improvement Club at once and make your reservations now. The program will be exceptionally good and will be well worth far more than has been set as the price for season tickets.

If you are looking for Real Estate in Florida to make your future home, write Citizens Realty Co., St. Cloud, Fla., for a descriptive booklet. Send 3-cent stamp.

Frederick Proehl and his son arrived from Toledo, Ohio on Saturday of last week and have taken residence at the corner of Fourteenth street and Pennsylvania avenue. They have come to stay in St. Cloud for good, having kept in touch with the progress of the city before their arrival by the weekly visits of the St. Cloud Tribune.

If you are looking for Real Estate in Florida to make your future home, write Citizens Realty Co., St. Cloud, Fla., for a descriptive booklet. Send 3-cent stamp.

Mr. and Mrs. B. F. Ralls, Mr. and Mrs. C. C Pike, and Mrs Frances McGuire returned Saturday evening from a visit of several days to New Smyrna, Daytona Beach, and St Augustine.

Our idea of a popular fellow in the neighborhood is a man who owns a complete assortment of garden tools but seems never to have one when his neighbors have need for it.—Ex.

TIME SCHEDULE FOR BAILEY'S AUTOBUS LINE BETWEEN ST. CLOUD AND KISSIMMEE.

To Kissimmee—10 a. m.
To Kissimmee—1 p. m. (as usual).
Leave Kissimmee for St. Cloud at 11 a. m. and 2 p. m.
We haul freight, baggage, and express, and do shopping for you.
We can make special trips in afternoons and evenings.
The road is good. 47-tf

WE have bargain prices on good things to eat every day in the year.

Mallory's Grocery

118 New York Ave.
(Annie of Tipes)

Auto for hire. S. W. Porter. tf

Mrs. M. Sampson has returned from a visit to Tampa.

Mrs. P. E. Morgan of Lake Wales was a visitor in St. Cloud on Tuesday.

Mrs. Piere of Orlando is visiting her Mother, Mrs. Woods, on Massachusetts avenue.

Uncle Josh Ferguson and B. F. Ralls were Kissimmee visitors Wednesday afternoon.

Dr. M. Puckett-Foster, one of St. Cloud's busiest women, was a business caller at Kissimmee on Monday.

H. Clay Stanford and daughter Mattie, from Kissimmee, were St. Cloud callers last Thursday afternoon.

Mr. and Mrs. Lane, who have been staying at the Bonair house, left this week to make their permanent residence on the West Coast.

Lloyd Hettinger who returned last week from military service with the American armies in Europe, left Wednesday morning for Akron, Ohio, where he has taken a position of employment.

Comrade W. H. Bordner of Massachusetts avenue and Fifth street suffered a slight paralytic stroke Sunday night, but now is slightly improved.

Mrs. A. C. Marsh, who fell and injured herself some weeks ago, is slowly recovering at the home of Dr. Kloos, on California avenue.

Fred Lovell who has been popular as the manager of the St. Cloud pharmacy, has accepted a position with Hale's pharmacy, in Tampa, and has moved to that city.

C. M. White and wife returned on Wednesday from Palmetto, Fla., after an absence of several weeks. Their many friends gladly will welcome them home.

Mr. and Mrs. D. P. Eiselstein are expected to arrive in the city next Thursday to take up their residence here. Mr. Eiselstein has purchased an interest in the Carlson undertaking parlors and will assume management of the business on Aug. 1.

Mrs. Flora Cox returned from a visit with relatives in Tampa. She was accompanied to St. Cloud by Mrs. Lydius Nighswonger of Tampa, who comes for a short visit to her mother, Mrs. John Nelson.

The editor of the Tribune has received a letter from Comrade Ferdinand Ruth, from which it is learned Mr. Ruth has gained in weight since arriving in the Northern States and is enjoying good health. He is staying thru the summer months on a farm in Connecticut, after having made a short visit in New Jersey. He will return to St. Cloud some time in November.

Miss Vina Smith, who has been visiting in the home of Mr. and Mrs. Frank E. Philpott the last few weeks left yesterday for Philadelphia, Pa., via steamship from Jacksonville. She is more than delighted with the climate of Florida, it being her first summer visit to this State, and she probably will make her home in this section of the State within the not distant future.

Mr. and Mrs. A. J. Waltz and daughter (Miss Florence) and Mr. and Mrs. J. B. Kimball of Mount Dora drove over in their automobile and attended services at the local Methodist Episcopal church Sunday morning. They brought home Miss Grace Bowen, who had been visiting in Mount Dora several days. These Mount Dora people were guests at the Methodist parsonage while in the city.

Last Thursday afternoon the Priscilla Club had a picnic at the lake-front boathouse. The afternoon was enjoyably devoted to swimming and music. At 7 o'clock about forty of the Priscillas, with kinfolk, guests, and friends, gathered around the table, which was bountifully supplied with edibles to which all did appreciative justice. The club meets tomorrow (Friday) afternoon with Mrs. James Goff, on Indiana avenue.

There were five picnic and dinner parties at the lake-shore boathouse last week, that popular place being filled nearly all day and evening during the entire week. On Monday what members remain of the old Lake Shore Club met at the boathouse for a swim and a dinner. Tuesday Miss Bissett was entertained by a party of friends with a 6 o'clock dinner, which followed a swim by most of the guests. Wednesday afternoon a birthday party was given at the boathouse for Miss Beula Catheart, when a number of her friends enjoyed bathing and games before a lunch was served. Thursday, the Priscilla Club girls were at the boathouse to entertain Miss Vina Smith, who is a guest of Mr. and Mrs. F. E. Philpott. Friday, a 10 o'clock breakfast was tendered to Mrs. H. E. Riggs before her departure for a summer trip to the Northern States.

Sunday afternoon two automobile loads of Methodist people of St. Cloud attended the funeral services of Rev. Stewart Osborne Smith, at Winter Park, Fla. He had been in his usual good health until Thursday, July 10, and had conducted the weekly prayer meeting the night before. About 2 o'clock the next morning he was severely attacked by appendicitis. An operation was performed, but this good man failed to recover, and death ensued at 5 o'clock Friday, July 18. The funeral services were at Winter Park on Sunday afternoon, July 20, with Rev. John [illegible] Tingdell, district superintendent, in charge of the services and preaching a brief sermon. The Rev. John H. Martin, D. D., spoke of the deceased as a friend and a Christian, and Rev. H. H. Bowen of St. Cloud spoke of him as a preacher, a pastor, and a member of the St. John's River Conference. The body was taken to Pennsylvania for burial. The deceased left his wife and three children.

THESE STEEL WALLS ARE for YOUR PROTECTION

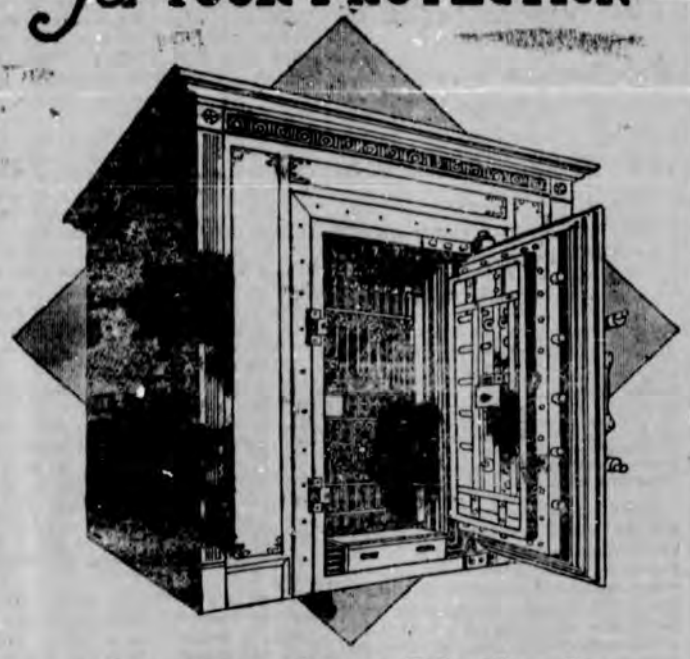

Our Banking Methods Are Based on Years of Experience

START AN ACCOUNT TODAY
—WITH—

THE PEOPLES BANK of ST. CLOUD
Twelfth St. and New York Ave.

NEWS OF LIVINGSTON METHODIST EPISCOPAL CHURCH.

(Contributed.)

The Epworth League held an ice-cream festival at the Conn building last Friday night and Saturday. There was plenty of rain, but lots of fun, even if the financial end of the affair did not come out as had been hoped. The Leaguers are trying to get enough money to pay the $30 they yet owe on their fine piano they recently purchased.

The Ladies' Aid had its regular meeting in the annex Tuesday. Its members always have a fine time.

The girls of the Junior Epworth League have been having the time of their lives at the camp at Alligator lake this week. Several of the League's members also are camping with them. Mrs. D. Homer Jennings is chaperon.

The "unit" prayer meetings have been keeping up a splendid interest. Not fewer than three of them are growing in attendance and interest. This church is on its knees, and we are sure of the "showers of blessing" promised us.

Last Sunday morning the subject of the sermon was the Christian attitude toward the labor question, and next Sunday morning the subject will be "The Attitude of the Church Toward Capital." This is the great problem before the church and the country just now. Is there a common ground where capital and labor can stand together as brothers? Come and hear the church's side of the question. Perhaps some have thought the church has no side in it; and, again, perhaps that is the only side that can endure. Come and let us reason together.

Methodist Centenary Production A Success

(Continued From Page One.)

termined to get tickets, and he generally accomplishes what he sets out to do. I told you about him trying on Saturday a week ago. Well, he tried another day, and failed—Friday night and twice on Saturday. (They put the performance on all at one time.) So we just decided we would make one more effort to see it.

Ed and Eva were up here Thursday, and also Carrie and Floyd. The boys made it up for them all to get into line, so that possibly one or more of them could get tickets. Each person was allowed four tickets—if he or she got any.

Wilbur got up at 3 o'clock and did up his work and went down to the centenary grounds, getting there a few minutes after 5 o'clock.

Ed and Albert got there a few minutes later. There were 270 in line when W. got there. The ticket booth was opened at 11 o'clock, and by the time W. got to it the hour was 12 o'clock. He had stood in that line seven hours! And the tickets for that night by that time were all sold out. He got four tickets for the next night. These were reserved and sold at $1.50 each. Albert and Ed were in the common-ticket line and were fortunate enough to get tickets. So Albert let W. have two of his tickets, and W. sold the ones he had bought (reserved) to some people who had failed to get any. So he telephoned to me and told me to go down town. I started a little before 4 and got there about 4:30 o'clock. We took just time enough to eat a little lunch I had taken with me, and then we had to get into line again—for the final rush into the Coliseum. We sat in that line from 5 until 7:30 o'clock, when the ushers let us in. No one was allowed to get into the line unless he went to the foot of the line. Everybody had his own place, and HELD it, even if he had to FIGHT for it.

It was really amusing, but I think the boys should have been worn out. Just as we were moving up to the door, and almost were there, a big "stiff" tried to get into the line between me and the lady behind me; but he never got to stop. I gave him a shove and told him he didn't belong there, and a man from behind ran up there and took him out. The man who did the removing certainly "bawled out" that big, fat fellow.

Wilbur was ahead of me, and I had to PUSH HIM nearly thru the door to keep him from going after the interloper. W. was so mad he didn't get over it for half an hour.

Well, we were pretty well up in the line; so we got a splendid place, from which we could see well and hear most of what was said.

I wish I could even BEGIN to describe it to you; but I can not. It was away beyond anything I ever saw or even thought of. The scenery, the music, the costumes, and all were simply grand. The whole thing was wonderful.

After we had seen the first scene, W. whispered to me: 'If I never see any more, I am well paid.'

Each scene was better than the one preceding. I am sending to you the printed description of the pageant, and you will know from that what it was. EVERYBODY should have seen it. It was the most beautiful and inspiring thing I ever saw or expect to see.

The climax was where the angels appeared and announced the great commission. The angels were arranged at the back of the stage to look as if they were in the sky. Four girls (angels) were in the center, with silver trumpets, with others behind and about them. It was too beautiful for words. The angels held their positions thus during the whole of the last scene. They were as still as if they were parts of the painted scenery.

Then the procession of the nations of the world where the doctrines of Jesus have been taught. These came from the back of the hall, each bearing a large silk banner (the flag of the nation), with the Cross leading the procession. Each representative was arrayed in the costume worn in his or her country. Last came the Red Cross nurses and the wounded soldier, the latter wearing their helmets. They took their places on the stage—probably 200 of them in all. Slowly they turned and faced the group of angels in the background. Then a huge cross arose back of the angels. It was juset like FIRE, it was so bright.

The pageant closed with all the nations bowing before the Cross.

What made everything show up so wonderfully was the way the lights were used.

The scene wherein the two Marys went to the tomb was great. The tomb was there. We could see it in the gloom of the early morning, guarded by the Roman soldiers. The angels appeared and announced that Christ was risen. We saw the stone rolled away from the tomb, and floods of bright light came out of the sepulcher.

The Cross on Calvary was another fine scene. There, in the distance, was Calvary's hill, with the three crosses standing on it. Two were just ordinary crosses, but Christ's was all alight. I do not know how these things were made to appear in this way, but it seems that science can do almost anything.

There was the scene of the angels appearing to the shepherds on the plains. We could see on the hillside, a short way off, the little city of Bethlehem. We saw THE star appear in the heavens. The angels, a great host of them, appeared amid a great light and with a chorus of 1,500 voices singing "Glory eB to oGd in the Highest."

Well, I am not going to try to tell you any more about it, for I can not make you understand how wonderful, how sublime, it was. You can judge how crazy people were to see it by the way they worked to get tickets. It was that way every day for three weeks. I suppose Aunt Maggie got to see it on her season ticket.

Well, I must close and take Wilson out of doors. It is just melting hot today. We got our rain last night—the first in five or six weeks. Maybe it will help some yet on the corn and late gardens; but we have had only two little messes of beans, and nothing else, out of the garden for weeks.

GLADYS.

We Handle the Four Brands of Shoes—

Queen Quality Shoes for Ladies

W. L. Douglas and Florsheim for Men

Buster Brown for Boys and Girls

We are Agents for the Warner Bros. Corset, Hole-proof Hosiery and Schloss Brothers Clothing.

Good staple line of Piece Goods. Get our prices first.

H. C. STANFORD COMPANY
New York Avenue JOSH FERGUSON, Mgr.

Best Cold Drinks in Town

DELICIOUS ICE CREAM
We sell more cream than any other store, so it must be good

ORDERS FILLED FOR DRINKS

Cooling Drinks for Summer Days Make This the Popular Store

Our prescription department is the most up-to-date in Osceola Co., and gives entire satisfaction in quality of drugs used and prices charged

ST. CLOUD PHARMACY
11th St. & Penn. Ave.

RECEPTION AND DANCE.

Mrs. Frank Gilbert was hostess at a reception and dance given at the New St. Cloud hotel in honor of Miss Orcelia Bissett of Tampa last Thursday evening. The following program was rendered:

Piano solo by Mrs. W. I. Barber.
Vocal solo by Mrs. J. K. Conn.
Vocal solo by Mrs. Samuel Brammar.
Piano duet, "Que Vive," by Mrs. O. L. Buckmaster and Miss Vera Johnson.
Reading from "Mary Cary" by Miss Orcella Bissett.
Solo, "Just a Baby's Prayer at Twilight," by Miss Frances Conn.

The remainder of the evening was devoted to dancing. The serving of punch added to he enjoyment of the affair. A large number of guests was present.

Some men find that Friday is just as expect to reap their reward with a mowing machine.

The profiteer always insists it is the man just ahead of him who has done the verchargng.—Ex.

ARROW SHIRTS
in Pure White Silk, and Fancy Colors in Crepe at from $2.25 to $8

Reduced Prices on PANAMA HATS--this week only

Men's Hosiery
in colors—green, slate, white, African brown, black and grey

EDWARDS BROS.
Pennsylvania Avenue and Tenth Street

Secure a Great Talking Machine Thru Our Special Buying Service

Special Discount From July 15 to Aug. 1

Thru an important business connection we are enabled to offer the NEW COMFORT TALKING MACHINE to our customers on a direct-from-the-factory selling plan. We are satisfied with a small profit on each machine, and hve eliminated practically all expense in getting the machines from the factorv to you, and are giving you the benefit.

We believe in co-operation. Your business is appreciated; and fi etherare any favors to be extended, we fell that you are entitled to them.

This is our opportunity to favor our patrons. It is your opportunity to secure a high-quality TalkingM achine—as good as can be purchased anywhere—at an enormous money-saving price. We can not favor you unless you permit us to do it. Co-operation will benefit you and us. Do your partETETETTand us Do your part.

No home is considered well and completely furnished these days without a Talking Machine.

BUY A NEW COMFORT TALKING MACHINE

Call at the store, see the machine, hear it, get our price, and be convinced that you can not afford to wait another day before owning a NEW COMFORT.

H. C. Hartley

Pennsylvania Avenue

Rugs and Carpets

You will find an unusually varied supply of floor coverings in all grades at our store. If you want one of the rich, soft, beautifully colored Oriental rugs for your parlor or hall we can put it there.

And quite as readily we can give you the simpler weaves in rugs or carpets—strong, elegant, long-wearing goods of American manufacture. In fact, we specialize in domestic materials of medium price and highest quality.

Our Word Is a Guaranty of Honest Values

OSCEOLA HARDWARE CO.

Dealers in Furniture

KISSIMMEE, FLORIDA

PLANK'S CHILL TONIC

"The Dependable Remedy during the Epidemic"

CHILLS AND FEVER, MALARIA COLDS, GRIPPE, INFLUENZA

25 and 50 cts. No Cure-No Pay

Made in Jacksonville, Fla. by THE TROPICAL CO-OPERATIVE CO.

If you are looking for Real Estate in Florida to make your future home, write Citizens Realty Co., St. Cloud, Fla., for a descriptive booklet. Send 3-cent stamp.

PHYSICIANS AND SURGEONS

O. L. BUCKMASTER
Physician and Surgeon.
Office in Conn Building.

DR. E. G. FARRIS
Physician and Surgeon
Office 11th, between Mass and N. Y.
St. Cloud, Fla.

DR. J. D. CHUNN
Physician and Suurgeon
Office Phone Res. Phone
St. Cloud, Florida.

FOR SALE!

MY HOME PLACE, on Pennsylvania Avenue;

AND THREE BLOCKS of muck land in the city.

ALSO GARAGE, on Pennsylvania Avenue, now occupied by A. T. Meeker.

THESE ARE SOME OF THE BEST propositions on the market in St. Cloud today.

Address

A. F. Bass

ST. CLOUD FLORIDA

If you are looking for Real Estate in Florida to make your future home, write Citizens Realty Co., St. Cloud, Fla., for a descriptive booklet. Send 3-cent stamp.

E. O. PAINTER FERTILIZER COMPANY

Jacksonville, Florida

Fertilizers, Insecticides, Sprayers, Poultry Supplies

For thirty years we have been manufacturing fertilizers in this State—we have satisfied customers in every county in Florida.

Write For Latest Price List. Prices always in line with Quality

ATTRACTIVE HOME FOR SMALL FAMILY

White Bungalow Is Very Artistic in Design.

HAS UNIQUE ARRANGEMENT

Placing of Rooms Is Convenient and Building Presents Fine Appearance —Plans Can Easily Be Altered to Suit Ideas of Builder.

Mr. William A. Radford will answer questions and give advice FREE OF COST on all subjects pertaining to the subject of building, for the readers of this paper. On account of his wide experience as Editor, Author and Manufacturer, he is, without doubt, the highest authority on all these subjects. Address all inquiries to William A. Radford, No. 1827 Prairie avenue, Chicago, Ill., and only enclose three-cent stamp for reply.

Since hostilities in Europe ceased and the restrictions that were imposed on building during the war have been removed there have been planned many thousands of homes that will be erected this year. Designs for these homes are as varied as are the individual tastes of the owners. However, there is one type of house that is exceptionally popular. That is the bungalow.

The advantages of a bungalow—that is the house that has all of its rooms on one floor—are so numerous that they explain the popularity of this architectural design. These houses, planned to contain four, five or six rooms usually, are ideal for small families. Architects, too, have designed them so that they present an attractive exterior appearance and give a great deal of satisfaction to the owner.

Illustrated herewith is a fine sample of bungalow designing. This white bungalow of wood construction has a convennient room arrangement and presents a fine appearance. Ranged across the front are living, dining and bedroom, while at the rear is another bedroom, separated from the kitchen by the bathroom.

The porch set into the house is unusual, while the pergola at the side is an artistic addition to the house. The dimensions of this bungalow are 39 by 32 feet. The entrance at the end of the porch leads into the living room, which is 13 by 15 feet 6 inches. In the exterior wall is a fireplace, on either side of which are windows. Four windows are provided in the front of the room. The dining room is 13 by 11 feet and has a colonnade between it and the living room, which makes it a light and attractive room. Adjoining the dining room at the corner is a bedroom, 11 by 11 feet 6 inches. Back of it, also on a corner, is a second bedroom. Between this room and the kitchen, which is also a corner room, is the bathroom.

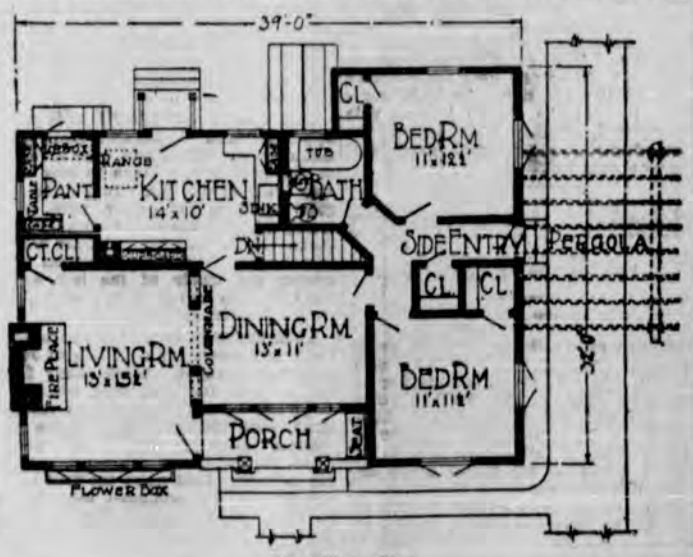

First Floor Plan.

The kitchen is a fine, large room, its dimensions being 14 by 10 feet. A good-sized pantry with an ice box that can be filled from the rear porch is at one end of the kitchen, while in it are the sink and wall case. It also will be noted that numerous closets have been provided, one of them being in the side entry.

The basement is planned to be the full size of the house. This is an important feature of a bungalow, as it provides the storage room for the family. By dividing the basement into rooms with partitions extending to the ceiling, places for the heating plant, vegetable and fruit storage and for such miscellaneous articles as trunks, garden tools, etc., are provided.

Considered from almost any viewpoint this design is exceptionally good.

In selecting the design for a home, great care should be exercised, as few families build more than once in a lifetime. The family should be carefully considered before the contract is let, and then the material specified should be of the best quality. While this entails a little more expense, it pays in the long run, as the upkeep cost will be lower.

Just now home building is uppermost in the minds of all people who have been considering building during the last two years. The government, through the United States department of labor, is urging home building, not only because there is an unusual shortage of places for people to live, but because the work is needed to keep labor fully employed while the industrial activities of the country are being restored to a peace time basis.

While it costs more to build now than it did five years ago, the prices of building materials have not risen in proportion to the costs of other necessities of life. Careful analysis of the situation shows that this increase is about 37 per cent, while the costs of other necessities have risen 100 or more per cent. And this same investigation has disclosed that prices are not liable to come down for several years.

There is a pardonable pride in owning the home in which you live. It makes a better citizen out of every man and woman. It is this fact that will make this country impervious to the social unrest that is sweeping through some of the countries of Europe, students of political economy assert.

It requires thrift for most persons to secure a home. During the war, many learned for the first time the satisfaction that comes from saving. And there is nothing more worth saving for than a home.

Now that the building season is open it is time to consider what sort of a house to build. The design illustrated here is a good one for those who want bungalows. However, it can be changed to suit the ideas of the builder. By consulting with the local contractor or architect, these changes can easily be made. Also it can be learned what such a bungalow will cost by interviewing the lumber dealer and builder.

Securing the money to build a house is a comparatively easy matter, as banks and individual lenders consider improved real estate the best of security. By paying a small proportion of the cost down, the balance can be paid as rent.

Owning a house is the finest investment in the world, and with all the reasons why building should be done now, home building should be popular this year.

Be Gentle in Speech.

We should use great care in selecting our thoughts, and especially our words. For every word stamps itself for good or evil on our bodies and becomes manifest in our lives. The reason why we are not happier or more successful is because we have sown so many obnoxious weeds in the ether about us. They are producing a harvest exactly like themselves. Remember that gentle words are, after all, the most powerful words. They are more convincing, more compelling; and when they are projected into the future they bring health, happiness and success.—Fern Howard in Milwaukee Sentinel.

Adding Insult to Injury.

"What have we here, suspended from a telegraph pole?"

"Just an effigy of the former kaiser."

"Ahem! William used to be proud of his smart uniforms. If he could see the nondescript attire of this figure it would certainly get on his nerves."—Birmingham Age-Herald.

IT'S NOT YOUR HEART IT'S YOUR KIDNEYS

Kidney disease is no respecter of persons. A majority of the ills afflicting people today can be traced back to kidney trouble.

The kidneys are the most important organs of the body. They are the filterers, the purifiers, of your blood.

Kidney disease is usually indicated by weariness, sleeplessness, nervousness, despondency, backache, stomach trouble, pain in loins and lower abdomen, gall stones, gravel, rheumatism, sciatica and lumbago.

All these derangements are nature's signals to warn you that the kidneys need help. You should use GOLD MEDAL Haarlem Oil Capsules immediately. The soothing, healing oil stimulates the kidneys, relieves inflammations and destroys the germs which have caused it. Do not wait until tomorrow. Go to your druggist today and insist on GOLD MEDAL Haarlem Oil Capsules. In twenty-four hours you should feel health and vigor returning and will bless the day you first heard of GOLD MEDAL Haarlem Oil.

After you feel that you have cured yourself, continue to take one or two capsules each day, so as to keep in first-class condition and ward off the danger of other attacks.

Ask for the original imported GOLD MEDAL brand. Three sizes. Money refunded if they do not help you.

JOHN B. STETSON UNIVERSITY

LINCOLN HULLEY, Ph. D., Litt. D., LL. D., President,

Send Now. DELAND, FLORIDA. **For A Catalog.**

THE GRADUATE DEPARTMENT—Degrees of Master of Arts and Sciences.
THE COLLEGE OF LIBERAL ARTS FOR MEN—Twenty-one departments in all.
THE COLLEGE OF LIBERAL ARTS FOR WOMEN—A woman dean; separate dormitories.
THE COLLEGE OF LAW—Graduates practice in Florida without examination.
THE COLLEGE OF ENGINEERING—Courses in engineering leading to degrees.
THE COLLEGE FOR TEACHERS—Especially for Florida teachers.
THE COLLEGE OF BUSINESS—Banking, Bookkeeping, Shorthand, Typewriting.
THE ACADEMY—Prepares for all high-grade colleges.
THE SCHOOL OF MECHANIC ARTS—For boys and young men.
THE SCHOOL OF MUSIC—Piano, Pipe Organ, Voice, Harmony, Chorus Work.
THE SCHOOL OF FINE ARTS.

SPECIAL ATTENTION IS CALLED TO

1. **The Preliminary Course in Agriculture.**—Botany, Biology, Organic and Inorganic Chemistry (qualitative and quantitative analysis), Agricultural Chemistry, Mineralogy, Geology, Etc.
2. **The Pre-Medical Course.**—Physiology, Biology, Anatomy, Bacteriology, Histology, Zoology, Botany, General Chemistry, Inorganic Chemistry, Organic Chemistry, Qualitative and Quantitative Chemistry, Physics.
3. **The Course for Religious Workers.**—In Biblical Literature, History, English, Psychology, Pedagogy, Ethics, Logic, and Theism. 45-5t

JUST RECEIVED A FINE ASSORTMENT OF

Picture Mouldings

Framing of Certificates or Pictures a Specialty

J. I. CUMMINGS

Tenth St. and Mass. Ave. St. Cloud, Fla.

C&B LINE DAILY BETWEEN BUFFALO & CLEVELAND

3 MAGNIFICENT STEAMERS 3

The Great Ship "SEEANDBEE" — "CITY OF ERIE" — "CITY OF BUFFALO"

BETWEEN

BUFFALO — Daily, May 1st to Nov. 15th — CLEVELAND

Leave Buffalo - 9:00 P. M. / Arrive Cleveland - 7:30 A. M. — Eastern Standard Time — Leave Cleveland - 9:00 P. M. / Arrive Buffalo - 7:30 A. M.

Connections at Cleveland for Cedar Point, Put-in-Bay, Detroit and other points. Railroad tickets reading between Buffalo and Cleveland are good for transportation on our steamers. Ask your ticket agent or American Express Agent for tickets via C. & B. Line. New Tourist Automobile Rate—$7.50 Round Trip, with 2 days return limit, for cars not exceeding 127 in. wheelbase.

Beautifully colored sectional puzzle chart of The Great Ship "SEEANDBEE" sent on receipt of five cents. Also ask for our 24-page pictorial and descriptive booklet free.

The Cleveland & Buffalo Transit Company
Cleveland, Ohio

The Great Ship "SEEANDBEE" —the largest and most costly passenger steamer on inland waters of the world. Sleeping capacity, 1500 passengers.

F. E. Williams

"EVERYTHING FOR THE BUILDER" ST. CLOUD, FLA.

SEEDS

New Fall Catalogue ready soon. Much Valuable and interesting information contained in our Fall Guide in addition to full seed list. Send name today for copy to be sent just as soon as off press. See Free Flower Seed offer.

KILGORE SEED CO., Plant City, Fla.

TEXAS CENTRAL PETROLEUM CO.'S

WELL NUMBER ONE

[illegible] Floor, San Antonio, Texas

THE COMING COMMUNITY OF FLUID GOLD.

GOING DOWN FAST

ONLY A FEW FEET TO GO TO PAY SAND

The startling news that Well Number ONE is about to reach the pay sand must sound like music to your ears. It does to ours, and is of great import to all our shareholders. It will mean that the coming in of a good well in our own NEW FIELD, right at San Antonio's door, will send the price of Texas Central shares soaring HIGH.

SAN ANTONIO AND BROWNWOOD

are our great stand-bys for PRODUCTION and PROFIT. Remember: We own producing wells at Brownwood, Texas, and we will develop our San Antonio field to the greatest degree of development as soon as Well Number ONE comes in. I don't really see how I can keep from advancing the price of shares, and the completion of Well Number ONE may send the price SKY HIGH. It is up to you to get in before the big dividends begin "PILING UP."

It may mean removing the shares from the market absolutely without notice. In fact, I am bound to protect myself by reserving the right to return your money in the event of over-subscription. YOU WILL BE among the fortunate ones if you HURRY.

Additonal information is yours for the asking, but it is advisable to ACT before it is too late. While information is on the way, stock may be advanced to 5 or 10 to 1.

ACT! ACT in the living present! The future is radiant for us all. TAKE A SHOT for your future, but do it quick. GRASP IT at this moment, while shares remain at 25 cents per share.

NO ORDER ACCEPTED FOR LESS THAN 100 SHARES

Franklyn G. Bryan
Fiscal Trustee
Texas Central Petroleum Company.
330 Moore Building.
SAN ANTONIO, TEXAS.

Texas Central Petroleum Company,
330 Moore Bldg., San Antonio, Texas.

Gentlemen—I enclose $..... in full payment for ..... shares of Texas Central Petroleum Company's shares at 25 cents per share.

Name .....
Address .....
City ..... State .....

LEGAL ADVERTISEMENT

NOTICE OF APPLICATION FOR TAX DEED.

Notice is hereby given that L. L. Baker purchaser of Tax Certificate No. 1061, dated the 2d day of July, A. D. 1917, has filed said certificate in my office and has made application for tax deed to issue in accordance with law. Said certificate embraces the following described property, situated in Osceola County, Florida, to-wit: Lot 16, Block 276, St. Cloud. The said land being assessed at the date of issuance of said certificate in the name of A. Kiskannon.

Unless said certificate shall be redeemed according to law, tax deed will issue thereon on the 16th day of August, A. D. 1919.
(Circuit Court Seal.) J. L. OVERSTREET, Clerk Circuit Court, Osceola County, Florida.
47-5t

NOTICE OF APPLICATION FOR TAX DEED.

Notice is hereby given that John H. Johnston, purchaser of Tax Certificates No. 812 and No. 813, dated the 2d day of July, A. D. 1917, has filed said certificates in my office and has made application for tax deeds to issue in accordance with law. Said certificates embrace the following described property, situated in Osceola County, Florida, to-wit: Lots 494 and 499, Seminole Land and Investment Company's Subdivision of Section 6, Township 26 South, Range 31 (Thirty-One) East. The said land being assessed at the dates of the issuance of said certificate in the names of Unknown and J. D. Coppock.

Unless said certificates shall be redemmed according to law, tax deeds will issue thereon on the 16th day of August, A. D. 1919.
(Circuit Court Seal.) J. L. OVERSTREET, Clerk Circuit Court, Osceola County, Florida.
47-5t

NOTICE TO CREDITORS.

In Court of the County Judge, Osceola County, State of Florida—In Re Estate of William Hicks.

To All Creditors, Legatees, Distributees, and All Persons Having Claims or Demands Against Said Estate:

You and each of you are hereby notified and required to present any claims and demands which you or either of you may have against the estate of William Hicks, deceased, late of Osceola County, Florida, to the undersigned Administrator of said estate within two years from the date hereof.

Dated June 5th, A. D. 1919.
42-9t S. W. Porter, Administrator.

NOTICE OF APPLICATION FOR TAX DEED.

Notice is hereby given that Bernard Mullin, purchaser of Tax Certificates Nos. 804 and 867, dated the 2d day of July, A. D. 1917, has filed said certificates in my office and has made application for tax deeds to issue in accordance with law. Said certificates embrace the following described property, situated in Osceola County, Florida, to-wit:

Lot 61, Seminole Land and Investment Company's Subdivision of Section 16, Township 27 South, Range 30 East, and Lot 2 of Block 26, St. Cloud.

The said land being assessed at the date of the issuance of said certificates in the name of M. A. Confolt. Unless said certificates shall be redeemed according to law, tax deeds will issue thereon on the 5th day of August, A. D. 1919.
(Circuit Court Seal.) J. L. OVERSTREET, Clerk Circuit Court, Osceola County, Florida.
45-5t

IN CIRCUIT COURT FOR THE SEVENteenth Judicial Circuit of the State of Florida in and for Osceola County.—In Chancery.—S. D. Bailey vs. E. L. Lesley et Al.—Foreclosure of Mortgage.—The State of Florida to George A. Branscomb, Route No. 4, Campobello, S. C.:

You are hereby commanded to appear in the above-entitled cause on the 4th day of August, A. D. 1919. Witness the Honorable C. O. Andrews, as Judge of the above Court, and my name as Clerk thereof, and the seal of said Court at Kissimmee, Osceola County, Florida, on this 2nd day of July, A. D. 1919.
(Circuit Court Seal.) J. L. OVERSTREET, As Clerk Circuit Court, Osceola County, Florida.
JOHNSTON & GARRETT, Counsel for Complainant. 45-4t

NOTICE TO CREDITORS.

In Court of County Judge, Osceola County, State of Florida.—In Re Estate of Charles W. Wood.

To All Creditors, Legatees, Distributees, and All Persons Having Claims or Demands Against Said Estate:

You and each of you are hereby notified and required to present any claims and demands which you or either of you may have against the estate of Charles W. Wood, deceased, late of Osceola County, Florida, to the undersigned Executor of said estate within two years from the date hereof.

Dated July 5th, A. D. 1919.
46-9t DONALD L. WOOD, Executor.

LEGAL ADVERTISEMENT

NOTICE OF APPLICATION FOR TAX DEED.

Notice is hereby given that E. G. Farris, purchaser of Tax Certificates Nos. 823 and 978, dated the 2d day of July, A. D. 1917, has filed said certificates in my office and has made application for tax deeds to issue in accordance with law. Said certificates embrace the following described property, situated in Osceola County, Florida, to-wit: Lots 115, 116, 141, 142, and 147, Seminole Land and Investment Company's Subdivision of W½ of Section 3, Township 26 South, Range 30 East, and Lot 22 of Block 182, St. Cloud. The said land being assessed at the date of issuance of said certificates in the names of G. W. Taylor and Unknown.

Unless said certificates shall be redeemed according to law, tax deeds will issue thereon on the 23d day of August, A. D. 1919.
(Circuit Court Seal.) J. L. OVERSTREET, Clerk Circuit Court, Osceola County, Florida.
48-5t

NOTICE OF APPLICATION FOR TAX DEED.

Notice is hereby given that Mrs. Lula Strewing, purchaser of Tax Certificate No. 539, dated the 7th day of August, A. D. 1916, has filed said certificate in my office and has made application for tax deed to issue in accordance with law. Said certificate embraces the following described property, situated in Osceola County, Florida, to-wit: Lots 325 and 348, Seminole Land and Investment Company's Subdivision of Section 4 in Township 26 South, Range 30 East. The said land being assessed at the date of the issuance of said certificate in the name of Seminole Land and Investment Company. Unless said certificate shall be redeemed according to law, tax deed will issue thereon on the 23d day of August, A. D. 1919.
(Circuit Court Seal.) J. L. OVERSTREET, Clerk Circuit Court, Osceola County, Florida.
By S. H. BULLOCK, D. C. 48-5t

POINTED PARAGRAPHS.

Many a man who knows what is right lacks the courage to do it.

Som men find that Friday is just as unlucky as any other day.

A bird in the hand is permissible if you have no fork and knife.

Introducing a happy man to a pessimist is like shaking a red flag at a bull.

The good business man and the business man who is good are not necessarily synonymous.

If you would have others think well of you, set an example and think well of yourself.

Nature unadorned is said to be the most adorned, but the truth is not always a thing of beauty.

Blanks — Booklets
Catalogs — Stationery
Statements — Office Forms

ST. CLOUD TRIBUNE CO.
213 S. Massachusetts
Phone 19

Printing---the Silent Salesman

¶ You wouldn't send out an unkempt, careless, or ill-bred salesman. For the same reason, do not send out any other but attractive, forceful, and interest-compelling printed matter.

HOGS AND POTATOES.

[National Crop Improvement Service.]

Because of the economy with which the pig converts its food into edible flesh, this animal steadily increases in importance as our population becomes more dense.

[illegible] and fatten pigs, for family consumption if not for market, upon culls and surplus potatoes and sweet potatoes, in order to profitably conserve a valuable nutritive material that would otherwise be wasted. Pigs will properly utilize many other by-products of the farm, such as dairy by-products and kitchen and garden wastes, as well as grains that cannot otherwise be profitably disposed of.

We should dismiss the idea that profitable hog raising belongs to the corn belt only. Denmark raises no corn, yet produces more pork of the highest quality than any other equal area in the world. The South can produce hogs more cheaply than any other place on earth.

Pigs produce a pound of gain from four to five pounds of dry matter while fattening cattle require from ten to 12 pounds. The pig yields from 75 to 80 per cent of his live weight as dressed carcass; the steer only 55 to 65 per cent.

No other line of stock farming can so quickly be brought to profitable production with limited capital invested in stock and equipment as can the making of meat from the pig. In many cases the grower should not only fatten his pigs but also slaughter them and market the cured products, obtaining increased profits even though the undertaking be a small one.

Champion Berkshire Boar

A BALANCED HOG RATION.

[National Crop Improvement Service.]

"The young growing pig weighing 30 to 60 pounds should eat about one pound of protein for every four pounds of carbohydrates equivalent," says Professor Evvard of the Iowa agricultural college.

"When the pig reaches 100 pounds in weight about one pound of protein to five pounds of carbohydrates.

"At 150 pounds for each pound of protein six pounds of carbohydrate.

"The fairly well-grown hog, 240 to 300 pounds, in fattening, will do well at one pound to eight pounds of carbohydrates."

A GENTLE MOTHER PIG.

[National Crop Improvement Service.]

One great advantage of the pig club is that every animal becomes a great pet. Sows should be accustomed to being handled and they will soon become quite gentle, if not already so. A savage sow is a menace and if she cannot be tamed she had better be disposed of. When a sow is used to having the pig club boy about, she can be cared for at farrowing time quite easily. Otherwise they are apt to be cross and excited if one goes into their pen. The friendly sow always wants someone around.

The little pigs can be put in a basket and kept warm or even taken into the house until the farrowing is over and the sow is ready to take care of them. Probably one pig per litter can thus be saved—that means increasing the pig crop by 20 per cent.

If a sow is to be put in new quarters before farrowing, move her early enough so that she will have time to get accustomed to the pen.

Use short straw or chaff for bedding.

Make a fender of a 2 by 6 nailed to the wall 5 or 6 inches from the floor so that the little pigs may have a chance to slide under and save themselves when mother lurches down upon them. More pigs are needed and many little pigs can be saved by this arrangement.

FEEDING THE MOTHER SOW.

[National Crop Improvement Service.]

The feeding of the sow that has just farrowed should be light for four or five days, but she should gradually be brought to full feed as the demands of the pigs and the milk flow increases.

Some of the coarser feeds may give place to richer concentrates such as skim milk, buttermilk, tankage, middlings, crushed oats, ground barley, peas and oil meal. It is often cheaper to buy these concentrates in a commercial mixture when the proper ingredients are difficult to obtain, or the feeder is inexperienced in handling them separately.

These feeds may be offered in a watery slop. The feeding of the sow should be liberal, as at no other time can the growth of the pigs be pushed so rapidly or economically.

A PRACTICAL FEEDER FOR HOGS.

[National Crop Improvement Service.]

In building a self-feeder do not make the hopper taper too much, because when gluten feed or shorts, or other soft feed is used, it may become clogged and have to be poked down.

Build it large enough at the bottom, with slats to keep the pigs from wasting the feed, and with partitions to serve several kinds of feed at once. This will allow for both tankage and gluten feed to run freely.

LEGAL ADVERTISEMENT

IN CIRCUIT COURT FOR THE SEVENteenth Judicial Circuit of the State of Florida in and for Osceola County.—In Chancery.—L. H. Ingram, Complainant, Vs. L. M. Park et Al., Respondents.—Bill to Quiet Title.—Order for Publication.—The State of Florida to L. M. Park, Atlanta, Ga.; R. L. Wartham, Sanford, Fla.; Ernest H. Satterthwait, Sanford, Fla.; Josephine D. Satterwait, Ernest H. Satterthwait, and Josephine D. Satterthwait, Addresses Unknown, but Citizens and Residents of the United States:

You and each of you are hereby commanded to appear in the above-entitled cause on the 4th day of August, A. D. 1919. Witness the Honorable C. O. Andrews, as Judge of the above Court, and my name as Clerk thereof, and the seal of said Court, at Kissimmee, Osceola County, Florida, on this 2nd day of July, A. D. 1919.
(Circuit Court Seal.) J. L. OVERSTREET, As Clerk Circuit Court, Osceola County, Florida.
JOHNSTON & GARRETT, Counsel for Complainant. 45-4t

NOTICE OF BANK AUTHORIZATION

Treasury Department, State of Florida, Office of Comptroller, Tallahassee.—No. 261.

Whereas, by satisfactory evidence presented to the undersigned, it has been made to appear that a banking association under the name of the People's Bank of St. Cloud, located at St. Cloud, Florida, and organized under the laws of Florida, has complied with all the provisions required to be complied with by the banking laws of the State of Florida before an association shall be authorized to commence the business of banking;

Now, therefore, I, Ernest Amos, Comptroller of the State of Florida, by virtue of the authority vested in me by Section 8 of Chapter 6426 of the Laws of the State of Florida, certify that the People's Bank of St. Cloud, St. Cloud, in the County of Osceola and State of Florida, is authorized to commence the business of banking under the name above given, with a capital stock of twenty-five thousand dollars.

Given under my hand and seal of office this sixteenth day of June, A. D. One Thousand Nine Hundred Nineteen.

ERNEST AMOS,
(Seal of Comptroller.) Comptroller, State of Florida.
45-8t

NOTICE OF APPLICATION FOR TAX DEED.

Notice is hereby given that Arnold Buschina, purchaser of Tax Certificate No. 912, dated the 2d day of July, A. D. 1917, has filed said certificate in my office and has made application for tax deed to issue in accordance wih law. Said certificate embraces the following described property, situated in Osceola County, Florida, to-wit: Lots 11 and 12 of Block 82, St. Cloud. The said land being assessed at the date of the issuance of said certificate in the name of J. Buschina. Unless said certificate shall be redeemed according to law, tax deed will issue thereon on the 11th day of August, A. D. 1919.
(Circuit Court Seal.) J. L. OVERSTREET, Clerk Circuit Court, Osceola County, Florida.
46-5t

IN CIRCUIT COURT FOR THE SEVENteenth Judicial Circuit of the State of Florida in and For Osceola County.—In Chancery.—Mary T. K. Rankin and Jno. W. Rankin, Her Husband, Complainants, Vs. E. L. Lesley et Al., Respondents.—Foreclosure of Mortgage.—The State of Florida to George A. Branscomb, Route No. 4, Campobello, South Carolina:

You are hereby commanded to appear in the above-entitled cause on the first day of September, A. D. 1919. Witness the Honorable C. O. Andrews as Judge of the above Court, and my name as Clerk thereof, and the seal of said Circuit Court at Kissimmee, Osceola County, Florida, on this, the 19th, day of July, A. D. 1919.
(Circuit Court Seal.) J. L. OVERSTREET, as Clerk Circuit Court, Osceola County, Florida.
JOHNSTON & GARRETT, as Counsel for Complainants. 48-4t

LEGAL ADVERTISEMENT

IN CIRCUIT COURT FOR THE SEVENteenth Judicial Circuit of the State of Florida in and for Osceola County.—In Chancery.—J. K. Attwood, Complainant, Vs. E. L. Lesley and Wife and Norman G. Reitzel and Wife, Defendants.—Foreclosure of Mortgage.—Notice of Master's Sale.—To All Whom it May Concern:

Notice is hereby given by the undersigned, as Special Master heretofore appointed in this cause, that the said undersigned, as such Special Master, will, on the 4th day of August, A. D. 1919, between the legal hours of sale, in front of the Courthouse door, Kissimmee, Osceola County, Florida, offer for sale and sell at public auction to the highest and best bidder, for cash, the interest of E. L. Lesley and Jennie K. Lesley, his wife; Norman G. Reitzel and Mrs. Norman G. Reitzel, his wife, in and to the following described property, viz.: The N½ of NE¼, SW¼ of NE¼, N½ of NW¼, SW¼ of NW¼, and S½ of Section 33, Township 25 South, Range 28 East, Osceola County, Florida. Purchaser to pay for deed. This 1st day of July, A. D. 1919.

G. P. GARRETT,
As Special Master in Chancery in Said Cause. 45-5t

ORDER OF PUBLICATION.

Seventh Judicial Circuit of Florida, Circuit Court of Osceola County.—In Chancery.

E. L. Lesley, Complainant,
vs.
C. M. Jones, et al., Defendants.

It is ordered that the Defendant, Otto F. Weinkleman, appear to the Bill of Complaint on file herein on Monday, July 28th, 1919.

This order is to be published for eight consecutive weeks in the St. Cloud Tribune, a weekly newspaper published in St. Cloud, Florida.

Witness my hand and official seal, this the 24th day of May, A. D. 1919.
(Ct. Ct. Seal) J. L. OVERSTREET, Clerk Circuit Court, Osceola County, Florida.
Milton Pledger, Solicitor for Complainant. 40-8t

NOTICE OF APPLICATION FOR TAX DEED.

Notice is hereby given that William Johnson purchaser of Tax Certificate No. 819, dated the 2d day of July, 1917, has filed said certificate in my office and has made application for tax deed to issue in accordance with law. Said certificate embraces the following described property, situated in Osceola County, Florida, to-wit: Lot 249 Seminole Land and Investment Company's Subdivision of Fractional Section One (1), Township 26 South, Range 30 East. The said land being assessed at the date of the issuance of said certificate in the name of Unknown.

Unless said certificate shall be redeemed according to law, tax deed will issue thereon on the 16th day of August, A. D. 1919.
(Circuit Court Seal.) J. L. OVERSTREET, Clerk Circuit Court, Osceola County, Florida.
47-5t

NOTICE OF APPLICATION FOR TAX DEED.

Notice is hereby given that John Bushina, purchaser of Tax Certificates Nos. 1092 and 1093, dated the 2d day of July, A. D. 1917, has filed said certificates in my office and has made application for tax deeds to issue in accordance with law. Said certificates embrace the following described property, situated in Osceola County, Florida, to-wit:

Lots 1, 2, 22, 23, and 24 in Block 307 of the Town of St. Cloud.

The said land being assessed at the date of the issuance of said certificates in the name of J. Bushina and J. O. Leary. Unless said certificates shall be redeemed according to law, tax deeds will issue thereon on the 13th day of August, A. D. 1919.
(Circuit Court Seal.) J. L. OVERSTREET, Clerk Circuit Court, Osceola County, Florida.
By S. H. BULLOCK, D. C. 45-5t

LEGAL ADVERTISEMENT

IN CIRCUIT COURT FOR THE SEVENteenth Judicial Circuit of the State of Florida in and For Osceola County.—In Chancery.—Henry O. Partin, Complainant, Vs. F. A. Sadler et al., Respondents.—Bill to Quiet Title.—Order For Publication.

The State of Florida to William H. Lynn Lynn and Ramoncita Lynn, His Wife, and [illegible] Wife, and William [illegible] Wife:

You are hereby commanded to appear in the above-entitled cause on the 1st of September, A. D. 1919.

To F. A. Sadler Alfred Jaunanet, Marie Manger and Her Husband (if She Be Married), William A. Thomas, and Oregan W. Thomas, His Wife: You are hereby commanded to appear in the above-entitled cause on the 6th day of October, A. D. 1919.

To All Persons Claiming an Interest in the SE¼ of the NE½ of Section Thirty-Three, Township Twenty-Six, South Range Thirty East of Tallahassee Meridian, in Osceola County, Florida, Under F. A. Sadler, Alfred Jauannet, William H. Lynn, and Ramoncita Lynn, His Wife, William H. Lynn as Trustee, Marie Manger and Her Husband (if She Be Married), William A. Thomas, and Oregan Thomas, His Wife, or Any of Them, if Any of the Same Be Deceased, or Otherwise Claiming an Interest Therein: You are hereby commanded to appear in the above-entitled cause on the 3d day of November A. D. 1919.

Witness the Honorable C. O. Andrews as Judge of the above Court, and my name as Clerk thereof, and the seal of said Court, at Kissimmee, Osceola County Florida, on the 24th day of July, A. D. 1919.
(Circuit Court Seal.) J. L. OVERSTREET, as Clerk Circuit Court, Osceola County, Florida.
JOHNSTON & GARRETT, as Counsel for Complainant. 47-12t

IN CIRCUIT COURT FOR THE SEVENteenth Judicial Circuit of the State of Florida in and for Osceola County.—In Chancery.—L. H. Ingram, Complainant, Vs. L. M. Park et Al., Respondents.—Bill to Quiet Title.—Order for Publication.—The State of Florida to All Persons Claiming Interest in the South Half of the Northwest Quarter of the Southeast Quarter of Section 16, Township 25 South, Range 29 East, Tallahassee Meridian, Osceola County, Florida, Under L. M. Park, R. L. Wartham, Ernest H. Satherwait, Josephine D. Satherwait, Ernest H. Satterthwait, or Josephine D. Satterthwait, if Any of the Same Be Deceased, or Otherwise Claiming an Interest Therein:

You and each of you are hereby commanded to appear in the above-entitled cause on the 6th day of October, A. D. 1919. Witness the Honorable C. O. Andrews, as Judge of the above Court, nd my name as Clerk thereof, and the seal of said Court, at Kissimmee, Osceola County, Florida, on this 2nd day of July, A. D. 1919.
(Circuit Court Seal.) J. L. OVERSTREET, As Clerk Circuit Court, Osceola County, Florida.
JOHNSTON & GARRETT, Counsel for Complainant. 45-12t

NOTICE OF APPLICATION FOR TAX DEED.

Notice is hereby given that Wilson Jones, purchaser of Tax Certificate No. 930, dated the 2nd day of July, A. D. 1917, has filed said certificate in my office and has made application for tax deed to issue in accordance with law. Said certificate embraces the following described property, situated in Osceola County, Florida, to-wit:

Lot 8 of Block 100, St. Cloud.

The said land being assessed at the date of the issuance of said certificate in the name of S. L. Mock. Unless said certificate shall be redeemed according to law, tax deed will issue thereon on the 4th day of August, A. D. 1919.
(Circuit Court Seal.) J. L. OVERSTREET, Clerk Circuit Court, Osceola County, Florida.
45-5t

Fortunate is the man upon whose face is written a letter of credit.

WE SELL THE EARTH DIRT CHEAP

319 acres fenced with 5-room house, barn good water, 40 acres cleared. A bargain; cash $1800.00

160 acres, 5 miles from center of town, 250 bearing orange and grapefruit trees, 4-room house, barn and good water; terms $2000.00

Good 4-room house, centrally located, four lots, good barn $800.00

3-room finished house, some fruit with good grape harbor, two lots $400.00

25 acres facing on Live Oak Lake, good muck land; cash $400.00

4-room house finished, lots 50 x 150, cost originally $1,300.00, now $700.00

40-acre land 1 3-4 miles from post office, partly fenced, for $500.00

Small house, three rooms, finished, good fire place, lot 125 x 150; a snap at $350.00

LAMB'S REAL ESTATE EXCHANGE

LEON D. LAMB, MANAGER

NOTARY PUBLIC — ST. CLOUD, FLA.

Orders Promptly Attended to Auto Hearse Open Day and Night

CARLSON & EISELSTEIN

Funeral Directors & Embalmers

ST. CLOUD, FLORIDA

Office and Residence Phone 60 Massachusetts Ave. Near 11th. St.

Pershing Wants Pledges Paid So Welfare Work Will Go On With Army "To the End."

Washington, D. C—Raymond B. Fosdick, chairman of the Commission on Training Camp Activities, has made public a letter which he has received from General John J. Pershing, showing the vital importance of continuing the welfare work with the army until the end. Those who have not paid their United War Work Campaign subscriptions will come in for much criticism if they do not do so during "Speed-Up" Week, July 28th to August 4th.

Cleveland H. Dodge, national treasurer of the United War Work agencies, stated on July 15th that he had only enough funds on hand to run the seven organizations until August 1st. Therefore, unless every outstanding subscription is paid during "Speed-Up" Week, it will be necessary doubtless to cut down the work of the agencies which now means so much to our soldiers still in uniform.

Gen. Pershing's letter in full reads:

AMERICAN EXPEDITIONARY FORCES
Office of the Commander-in-Chief
France, May 3, 1919.

Mr. Raymond B. Fosdick, Chairman, Commission on Training Camp Activities, War Department, Washington, D. C.

My Dear Mr. Fosdick:

On the welfare societies that joined in the united campaign for funds at home in the fall of 1918, all, with the exception of the War Camp Community Service* are continuing their helpful work with the American Expeditionary Forces.

This work is of the utmost value to the troops and is thoroughly appreciated by officers and men. It gives me a great deal of pleasure to testify at this time to the value of their services. I sincerely hope that the amounts so generously subscribed during the last campaign for funds will be paid in so that the work of these societies with the Army in France may be continued to the end.

Sincerely yours,
JOHN J. PERSHING.

NOTE—*The War Camp Community Service has, from the onset, concentrated its efforts in encampment cities in this country.

How to Score a Hog

1. Snout
5. Jowl
6. Neck
8. Shoulder
9. Arm
10. Breast of brisket.
12. Pastern
13. Feet
15. Crops
16. Back
17. Loin
18. Side
19. Ribs
20. Belly
21. Fore flank
23. Hind flank
24. Hip
25. Rump
27. Ham, or gammon
29. Buttocks
30. Twist, or crotch
31. Hock

THE SCORE CARD.

To really know a subject requires the subject be examined from all angles and all the facts learned and classified.

From the facts classified conclusions can be drawn. To be able to draw true conclusions gives command of the subject.

To aid in the systematic study of the hog there has been prepared a list of the points making up the hog and each of these given a weight, and the sum of all the weights is 100. For example "Chest" 10, "Shoulder" 8, "Hams" 8, etc. Such a list of points is known as a score card.

A prominent physical director has asserted that every great athlete inherits his physical perfection from his mother. About all dad seems to do is pay the bills.—Ex.

Ninety per cent of letters written by our soldiers were addressed to their mothers. In times of peace many of them did most of their writing to father—for more money.—Ex.

St. Cloud Lands

OF EVERY DESCRIPTION

Home Sites, Farms

Grove Property

WRITE US

St. Cloud Development Co.

ARTHUR E. DONEGAN, President

Office in St. Cloud Hotel St. Cloud, Florida

TO USE NEW TUCKER WOOD-TEX PAVING

The City Council of Kissimmee has awarded a contract for paving the connections with the county roads leading out of that city to Kendrick & Warren, [illegible]

The material to be used is Tucker Wood-Tex paving brick, manufactured in Kissimmee by a process patented by J. Wade Tucker of that city about five years ago and in connection with which experiments to complete a plant that would turn out the brick in large quantities have been made from time to time within the last several years.

More than two years ago the City Council of Kissimmee let a paving contract in which this wooden brick was to be used on several streets, but the abnormal conditions created by the entrance of this country into the World War, taken in connection with a series of mishaps in getting the factory into operation, resulted in abandonment of the work after considerable preliminary work had been done on the streets.

A small quantity of this paving material was made in 1914 and a patch of it was laid on the center of the brick pavement at the intersection of Broadway, Sumner street, and Stewart avenue, in Kissimmee. The wooden brick has stood and worn well under the heavy traffic that has passed over it, wearing even better than the vitrified brick surrounding it. This street intersection is the most traveled spot in Kissimmee, too. Besides its undoubted wearing quality, these wooden bricks are more resilient than even asphalt and give forth less noise under traffic.

To get ready a factory for making these bricks in large quantities has required many months, but the promoters (nearly all local men) announce their plant now is ready to turn out several thousand bricks daily.

The new material will cost Kissimmee $1.75 a square yard for the paving alone, with additional charges for curbing, grading, etc. This cost is considerably more than the vitrified-brick pavement laid in St. Cloud cost at the time this work was done; but the price to be paid by Kissimmee for the Wood-Tex pavement is said to be away lower than are vitrified-brick prices at this time.

Assistant Attorney-General Explains Riparian Ownership

(Continued From Page One.)

This certainly would be an unusual hardship on our citizens who fish or boat for pleasure, and on the hundreds of good citizens of this State who make their living by fishing.

Under the act proposed, as above, all such beaches as Pablo, Atlantic, Ormond, and dozens of others along our coast line, where hundreds of our people go every year for sport and pleasure during vacation periods would be taken from the whole people and vested in the riparian owner.

I do not believe our people want to surrender their rights and privileges and become subject to an act that makes it impossible for them to get to the channel of our streams and tide waters without a flying machine, unless on pain of becoming trespassers.

The Supreme Court of the United States (in Pollard, Lessee, Vs. Hagan, reported in 3 Howard 219) in effect held that these waters and tide lands are the property of the various States, their principal use being for all the citizens thereof, and that to undertake to convey the same to individual ownership would in many instances embarrass the State in the enforcement of its police regulations.

There are many places along the tide waters and streams of our State where the distance from the high-water mark to the edge of the channel runs into miles, the intervening space being mud flats or shallow bottoms that are not valuable for boating, bathing, and fishing purposes; but in many instances such mud flats and shallow bottoms are becoming very valuable for subdivision, island, and filling-in purposes. Such lands being the property of all the people in common, should not be given away for speculative purposes, as the late proposed act sought to do, but should be sold and the moneys received therefor placed to the credit of the permanent school fund of the State, where all the people would be benefited thereby.

In my judgment, it would be just as proper for the Legislature to pass an act giving to those persons who happen to be adjacent owners to the sixteenth section of school land, the Everglades land, or other public lands belonging to the State, the right to extend their lines into such lands as it would be to give water-front owners the exclusive privilege to extend their lines from the high-water mark out to the edge of the channel, and thereby in many instances donate to them hundreds and thousands of acres of mud flats and shallow bottoms that never could have been contemplated in their purchase of the uplands, and which, in the course of time, if properly conserved, could be made to yield millions of dollars to the permanent school funds of this State.

The law of this State amply protects every riparian owner in his riparian ownership and all rights accruing therefrom, our Supreme Court recently having said that such rights are property rights that can not be taken from any citizen without due process of law. No one could buy in front of him nor be permitted to fill in in front of him. He has the common-law rights as are above mentioned in common with every other citizen of the State in the waters in front of his lands.

Why now undertake to pass an act giving him exclusive right to such privileges at the expense of every other citizen in the State?

Such a proceeding is without a precedent in the history of this country!

I consider these water bottoms and privileges among the great and valuable assets of the people of Florida, and which should, in the main, be retained for all the people of the State.

As counsel for the trustees of the Internal Improvement Fund, the State is my client, and I certainly would be derelict in my duty to sit silent when this great asset was about to be parceled out to a [illegible]

I might state, further, that, so far as a bill to confiscate any rights that riparian owners may have in the water bottoms in front of their lands, and about which the Tampa Morning Tribune has had so much to say in the last two or three months, the trustees of the Internal Improvement Fund nor their counsel do not know anything about such act; and, in fact, it always has been my understanding that property rights could not be taken without due compensation therefor.

This whole riparian agitation has come from a few points in the State where citizens have filled in and built on such water bottoms as are above described, thinking that they owned them under the act of 1856, as above referred to.

Such a presumption of ownership was inexcusable, for the reason that our Supreme Court (in the Black River Phosphate case, reported in 32 Florida 82, 13 Southern 640) construed every provision of the act in a very able and elaborate opinion CONTRARY to such view.

I think, however, in the face of all of this, these citizens should be given some measure of relief by the Legislature. At the same time I do not think it proper that, with the idea of doing this, a great public asset should be GIVEN away nor that the whole people should have a hardship imposed on them for this purpose.

If I can give you further information in this matter, I shall be very glad to do so.

GLENN TERRELL.

South Florida Cattlemen Want Compulsory Dipping Law

Cattlemen from eleven counties in south Florida met in Orlando on Monday, July 21, and adopted a resolution favoring the enactment of a State-wide compulsory cattle-dipping law by the next Legislature and pledged their associated and personal influence toward having this law enacted.

The counties represented were Osceola, Orange, Brevard, Volusia, St. Lucie, Okeechobee, Lake, Seminole, Polk, DeSoto, and Sumter.

The discussion lasted several hours and had to do with the eradication of cattle ticks in these counties and in the whole State

"Every cattleman was given opportunity to talk as long and as often as he wished, and, as former Senator A. Carson of Kissimmee said in one of the closing speeches, the sentiment appeared to be overwhelmingly in favor of getting rid of the cattle ticks. The former Senator gave a very able talk on the authority exercised by the people in providing for compulsory dipping of cattle, taking up the enactment of this legislation, with its local-option provisions, and showed that, after the people have given a majority vote in favor of the proposition in any county, there is no provision made for discontinuing the work or permitting a group of men to say that they will not carry out the provisions of the law." So Dr. E. M. Nighbert is quoted in the Times-Union of July 23.

The matter, further said Mr. Carson, is in the hands of the State Live-Stock Sanitary Board, which is charged with enforcing the law.

The Senator favors forming the area of south Florida, with Volusia, Marion, and Lavy counties as the northern limit, into a working unit, to be systematically worked in 1921.

MAYOR HAS COLLAPSE

Mayor L. Q. Bower had a slight attack of heart trouble Monday morning while waiting outside the city hall for the hour for the meeting of the City Council scheduled for that morning. He fell to the ground, but soon was given treatment by Dr. Farris and later removed to his home by Dr. Chunn.

At press time today he was reported to be much improved.

No meeting of the City Council was held last Monday—because of the mayor's illness.

No person can be expected to become excited over the exposure of profiteering as long as prices remain unaffected. —Ex.

FEELING BLUE? LIVER LAZY? TAKE A CALOTAB

Wonderful How Young and Energetic You Feel After Taking This Nauseless Calomel Tablet.

If you have not tried Calotabs, you have a delightful surprise awaiting you. The wonderful liver-cleansing and system-purifying properties of calomel may now be enjoyed without the slightest unpleasantness. A Calotab at bedtime, with a swallow of water. That's all. No taste, no salts, nor the slightest unpleasant effects. You wake up in the morning feeling so good that you want to laugh about it. Your liver is clean, your system is purified, your appetite hearty. Eat what you wish; no danger. The next time you feel lazy, mean, nervous, blue, or discouraged, give your liver a thorough cleansing with a Calotab. They are so perfect that your druggist is authorized to refund the price as a guarantee that you will be delighted.

Calotabs are sold only in original, sealed packages. Price, 35 cents; at all drug stores. (Adv.)

St. Cloud's Business Directory

Restaurants

THE BADGER.
Short-Order Meals at All Hours.
Eleventh Street Between
New York and Pennsylvania Avenues.

Drug Stores

ST. CLOUD PHARMACY.
Prescriptions a Specialty.
Corner Eleventh and Pennsylvania Av.

MARINE'S PHARMACY,
Nyal Store.
Prescriptions a Specialty.
Corner New York Av. and Eleventh St.

Grocery Stores

IDE'S GROCERY.
All Kinds of Groceries and Feed.
Fresh Fruits and Vegetables.
New York Avenue.

Real Estate & Insurance

A. E. DROUGHT.
Agent for Many of the Leading
FIRE-INSURANCE COMPANIES.
State and County Taxes Payable Here.
New York Avenue.

Cigars and Tobaccos

TO ENJOY YOUR SMOKES,
BUY THE BEST
CIGARS AND TOBACCO
from
J. I. CUMMINGS,
Corner Tenth St. and Massachusetts Av.

Auto For Hire

Telephone
FOSTER NEWTON
For Cars For City or Party Trips.

Paint Shops

W. FRANK KENNEY,
Paints, Carves, or Frames Anything You Want.
121 New York Avenue - - - Box 438

Repair Shops

J. L. SUTTON,
Boot and Shoe Repairing.
Tenth Street Between Pennsylvania and Florida Avenues.

Hardware Stores

H. C. HARTLEY,
Hardware, Farming Implements, Paints, Oils, and Varnishes.

W. B. MAKINSON CO.
A. R. McGill, Manager.
Hardware, Housefurnishings, Sash and Doors.

Clothing Stores

H. C. STANFORD COMPANY.
Sole Agents for
QUEEN QUALITY,
W. L. DOUGLAS,
AND FLORSHEIM SHOES.
Josh Ferguson, Manager.

Jeweler and Optometrist

F. R. SEYMOUR,
Jeweler and Optometrist,
Porter Building - - Pennsylvania Av.

Business Getters
LITTLE ADS THAT PAY BIG

Classified advertisements five cents per line (eight point type, count six words to the line). Payable in advance. No advertisements will be charged for less than 25 cents.

WANTED TO BUY—A good Ford car. Apply at once to the Citizens' Realty Co., Peckham building, New York av.

WANTED TO BUY—A No. 1 cow. Call at the Citizens' Realty Co. office, on New York av. 47

WANTED TO BUY—A go-cart. Apply at once to the Citizens' Realty Co., on New York av. 47

WANT TO BUY a one-room shack. It must be in fair condition and its price must be reasonable. Address Postoffice Box 243, St. Cloud, Fla. 47

FOR SALE (or will trade for St. Cloud property or grove)—$6,000 worth of property in Etherville, Iowa. Citizens' Realty Company, St. Cloud, Fla. 41

FOR SALE—150 acre farm, near Kirkville, Mo. (suburb of St. Louis). Inquire of Citizens Realty Co., St. Cloud, Fla. 34-tf

FOR SALE—39 acre farm near St. Cloud, with grove and good buildings. A bargain if taken at once. Citizens Realty Co., St. Cloud, Fla. 34-tf

FOR SALE—or will trade for stock of shoes—177 acre farm. For particulars address Citizens Realty Co., St. Cloud, Fla. 34-tf

BUNGALOW on Franklin st., in Tampa, for sale; or will trade for St. Cloud property. Inquire at office of Citizens' Realty Company, on New York av., St. Cloud, Fla. 44

THIS COLUMN GETS CLOSER TOgether the people who desire to trade. In fact, this is a traders' column. What have you to offer?

FOR SALE—Invalid's wheel chair; as good as new. A bargain. Apply to G. F. Snow, Box 353, St. Cloud, Fla. Or Call at Minnesota av. just below Seventeenth st. 45

FOR SALE—Four-and-one-half horsepower stationary gasolene engine; on skids and in good shape; $50 cash takes it. C. A. Bailey, St. Cloud, Fla. 47-4tp

STOCK OF LUMBER FOR SALE.

I am nearing the three-quarter mark in life with the infirmities of age creeping onto me, and I wish to release some of my activities.

I therefore offer a modest retail stock of lumber and building material for sale and to rent my yards and buildings for a term of years.

This business has been very profitable in the past, and now, that the embargo on building has been lifted, business in this line looks very promising the coming winter.

Many inquiries are coming in, and among them some very good buildings are indicated.

(46-eow-tf) F. F. H. POPE.

If you are looking for Real Estate in Florida to make your future home, write Citizens Realty Co., St. Cloud, Fla., for a descriptive booklet. Send 3-cent stamp.

TO TRADE—Farm in Steuben county, New York, for St. Cloud real estate. M. Puckett-Foster, Citizens' Realty Company, St. Cloud, Fla. 41

FOR SALE—Three spans of good mules. Apply to the Citizens' Realty Co., on New York av. 47

FOR SALE—Blacksmith shop, complete, with all tools usual for general blacksmith work and wagon repairing. Now doing a good-paying business. Health of owner forces retirement. Will sell for cash or trade for St. Cloud property. Inquire at the Citizens' Realty Company office, in the Peckham building. 44

GET TO-RENT OR FOR-SALE SIGNS at the Tribune office. 44

HAVE YOU ANYTHING you do not need that you would sell? Put a five-line ad in this column and see what wonders it will work.

The Call of Spring
Suggests redecorating
Put your call in early and see the latest designs in *Wall Coverings* shown in the complete sample line of
L. C. ORRELL & CO.,
Wall Papers.
We will gladly submit this line for your inspection, make suggestions in decorative schemes, and bid on the work without obligation.

D. E. PROPER,
ST. CLOUD, FLA. 27-tf